THE PORTSMOUTH HERALD.

VOL. XVII., NO. 5067 | PORTSMOUTH, N. H., WEDNESDAY, MAY 8, 1901, | PRICE 2 CENTS

Our spring stock of Men's and Boys' Suits and Top Coats offers a larger choice for selection in variety of fabrics and wide range in prices than ever before shown in this market.

All the new ideas of leading makers, all the new styles for this spring are here for your favorable inspection. Parents are especially requested to visit the children's department. We will fit out your boy of whatever age, from three to fifteen, with exactly the proper suit for this season.

Henry Peyser & Son.

TAKE NOTICE.

NOW is the time to bring in your Harnesses and get them Cleaned and Oiled for the Spring Business.

JOHN S. TILTON'S

Congress Street.

Our customers say it is better than sold by most dealers at 35 to 38c lb. **29c. lb.** The increase in sales proves that it is all we claim it to be.

FOR OUR SPECIAL MOCHA & JAVA

A fine Mocha & Java **25c. lb.** A fine Blend **20c. lb**

We are selling a Tea at **45c. lb.** Guaranteed to be a regular 60c. grade.

A trial of our

TEA AND COFFEE

Will convince you that we can save you at least 25 per cent.

Ames' Butter and Tea Store,

35 CONGRESS ST.

12 Branch Stores in New England.

LAWN MOWERS

We Sell The "Green Acre" Mower For $3 00 And Warrant Every Machine.

A. P. WENDELL & CO.

2 MARKET SQUARE.

HERALD ADS GIVE BEST RESULTS

Try One And Be Convinced.

RAIDS IN DOVER.

Liquor Sellers There Get A Fright.

Chances Good For A Number Of Arraignments This Morning.

One Saloon Was Found Doing Business After Ten O'clock.

DOVER, N. H., May 7.—The liquor sellers of this city got quite a fright tonight from combined raids by city and county officers, and the chances are good for a number of arraignments in the police court tomorrow morning. Warrants for search and seizure were secured by County Solicitor Scott and were served by Sheriff George W. Parker, Deputy Wentworth, Assistant Marshal Wilkinson and other officers. The saloon of Harry McAnally, on Waldron street, was open and doing business after ten o'clock and here beer, whisky and rum were seized. Several other places were raided.

BAD FIRE IN NEW YORK.

NEW YORK May 8, 2:00 A. M.—A fire which broke out shortly before midnight in the five story apartment house, 756 Lexington avenue, drove twenty or more families into the street. The police and firemen, aided by citizens, rescued several persons. Two were injured and taken to the Presbyterian hospital, while several are missing. The flames spread to four other buildings. Mr. and Mrs. A. M. Young, living on the fourth floor of one of them, jumped from a window of their apartments into a life net. Mrs. Young received severe contusions and internal injuries and was taken to the hospital, as was her husband. A man was seen standing at a third story window and then disappeared, and it is thought he was suffocated or burned to death.

A KANSAS CRIME.

LEAVENWORTH, KAN., May 7.—Ethel Bonney, daughter of G. W. Bonney, an employe of the state penitentiary, while picking mushrooms near Lansing, was suddenly struck on the back of the head by an unknown man, supposed to be a tramp, and knocked down. Then she was assaulted and thrown into an old well. She recovered consciousness and succeeded in reaching the surface, where she was found sitting on the edge. She says that she got a fair glimpse of the man and could identify him. Posses are scouring the country for him.

WIRELESS TELEGRAPHY RECOMMENDED.

WASHINGTON, May 7.—The board of naval officers submitted their report on wireless telegraphy to Admiral Bradford, chief of the bureau of equipment. Although the exact findings have not yet been made public, it is known that the board reported on the entire feasibility of the system and recommended its adoption.

VERY GRAVE CHARGE.

PARRY, ONTARIO, May 7.—On April 30th, the house of Joseph Parton at Hurdville was destroyed by fire and five children, the eldest eighteen years were burned to death. Today, Parton was arrested here, charged with murder, it being alleged that he deliberately cremated his children. Parton is seventy years of age.

NEW RAILROAD COMMISSIONER.

CONCORD, N. H, May 7.—The governor and council today received the resignation of Hon. Josiah G. Bellows of Walpole, as one of the state railroad commissioners, and appointed Hon Frank G Faulkner of Keene to succeed him

SHARKEY LOST.

CRIPPLE CREEK, COLO, May 7.—Tom Sharkey lost to "Mexican Pete" Everett on a foul in the first round here tonight.

BASE BALL.

The following was the result of the base ball games played yesterday:

NATIONAL LEAGUE.

Boston 2, Brooklyn 4; at Boston.

New York 5, Philadelphia 4; at New York.

Chicago 0, Pittsburg 8; at Chicago.

Cincinnati 4, St. Louis 3, eleven innings; at Cincinnati.

AMERICAN LEAGUE.

Washington 3, Boston 7; at Washington.

Philadelphia 10, Baltimore 14; at Philadelphia.

Milwaukee 2, Detroit 9; at Milwaukee.

Cleveland-Chicago, wet grounds.

EASTERN LEAGUE.

Hartford 5, Worcester 4, eleven innings; at Hartford.

Syracuse 7, Providence 6; at Syracuse.

Rochester 3, Toronto 1; at Rochester.

Montreal 2, Buffalo 4; at Montreal.

COLLEGE GAMES

Dartmouth 0, Brown 1; at Hanover.

ENCOUNTERED INSURGENTS.

MANILA, May 7.—Lieut. John E. L. Hartman, with sixty-three men of Troop K of the First cavalry, encountered 250 insurgents near the village of Balayan, in the province of Batanzas, island of Luzon. The enemy made three stands and were defeated in each. There were no American casualties.

UP WITH THE TIMES.

PHILADELPHIA, May 7.—Adolf S. Ochs of the Chicago Times and the New York Times today purchased the Philadelphia Times. His brother, George W. Ochs, will assume the management of the paper.

PASSENGERS ALL LANDED

CAPE TOWN, May 7.—The steamer reported ashore on Robber island proves to be the Tantallon Castle, as was first supposed. All her passengers were landed safely.

WEATHER INDICATIONS.

WASHINGTON, May 7.—Forecast for New England: Partly cloudy Wednesday, probably showers and cooler; Thursday probably showers, south winds becoming northeast.

SWETT—RIDLEY.

Walter A. Swett of North Wayne, Me., and Miss Mary J. Ridley of North Leeds, the same state, were married at the city hall on Tuesday afternoon by Robert M. Herrick, Esq., justice of the peace. This was the first time that our popular city messenger has officiated at a wedding and those who were present and witnessed the ceremony were very much pleased with the happy affair. Among those present at the ceremony was Hon. E. E. McIntire, mayor. The couple from Maine were evidently popular and prosperous.

From Washington

How a Little Boy Was Saved.

Washington, D. C.—"When our boy was about 16 months old he broke out with a rash which was thought to be measles. In a few days he had a swelling on the left side of his neck and it was decided to be mumps. He was given medical attendance for about three weeks when the doctor said it was scrofula and ordered a salve. He wanted to lance the sore, but I would not let him and continued giving him medicine for about four months when the bunch broke in two places and became a running sore. Three doctors said it was scrofula and each ordered a blood medicine. A neighbor told me of a case somewhat like our baby's which was cured by Hood's Sarsaparilla. I decided to give it to my boy and in a short while his health improved and his neck healed so nicely that I stopped giving him the medicine. The sore broke out again, however, whereupon I again gave him Hood's Sarsaparilla and its persistent use has accomplished a complete cure. I do not think there will be even a scar left. I cannot speak too highly of Hood's Sarsaparilla and I recommend it everywhere I get a chance." MRS. NETTIE CHASE, 47 K St., N. E.

Like Magic.

"A complication of troubles, dyspepsia, chronic catarrh and inflammation of the stomach, rheumatism, etc., made me miserable. Had no appetite until I took Hood's Sarsaparilla, which acted like magic. I am thoroughly cured." N. B. SEELEY, 1874 West 14th Ave., Denver, Col.

If you have failed to get relief from other remedies try Hood's Sarsaparilla. It cures when all others fail, because it is Peculiar to Itself.

ARE NOW ORGANIZED.

Portsmouth's Christian Scientists Alive to Their Work and Interests.

The Christian Scientists organized a society April 26th last for the purpose of advancing the interests of the Truth in Portsmouth. They elected readers, officers and a working committee.

The officers are Miss Grace Allen, clerk or secretary; Miss Gertrude Daggett, treasurer; and the committee includes Mr. Frank Cook, Mr. S. L. Strock, Mrs. Lillian Varrell, Mrs. H. A. White, Mrs. Gertrude Davidson and Miss Hannah Shaw.

The readers are Miss Ada G. White and Miss Ada Lawrence. Their services consist of reading from the Bible, and explanatory passages, bringing out the spiritual meaning of the Scriptures from Science and Health with Key to the Scriptures by Mary Baker G Eddy.

The Sunday meetings are held in room 5 of the Fay building at 3 p. m., and weekly testimonial meetings on Wednesday at 7.30, to which all are welcome. Literature relating to Christian Science will be given gladly to any who are interested.

GET PAID TODAY.

The Portsmouth persons who were witnesses at the April term of the superior court, in Exeter, will receive their fees today, Wednesday. County Treasurer William H. C. Follansby of Exeter will come to town and pay them at ten o'clock, in City Marshal Entwistle's office. The officers who have amounts coming to them say the W. H. C. in Mr. Follansbee's name means "welcome his coming."

AT THE NAVY YARD.

E. L. Chaney is attending the Maine grand lodge of masons.

Rear Admiral J. J. Read, U. S. N, passed Tuesday in Boston.

The fifty foot steam cutter was given another trial trip at sea on Tuesday.

The Reina Mercedes has been moved in place to have her boilers removed.

Twentieth Century Medicine.

Cascarets Candy Cathartic are as far ahead of ancient pill poisons and liquid physic as the electric light of the tallow candle. Genuine stamped C. C. C. Never sold in bulk. All druggists, 10c.

SEE THE ANNOUNCEMENT —OF— THE HERALD. A Free Trip —TO THE— Pan-American Exposition

GOING TO NEW ZEALAND.

Rear Admiral Remey telegraphed the navy department from Melbourne, Australia, Monday, that he regarded it as inadvisable to proceed with the flagship Brooklyn to New Zealand, in response to an invitation extended by the British government and which was cabled to the admiral at Melbourne on Saturday. He said that he believed it would be better for him to return to his station at Cavite. Assistant Secretary of the Navy Hackett did not agree with the admiral, however, and Monday afternoon he sent instructions by telegraph for him to go to New Zealand. The Brooklyn will proceed to Wellington in that island when the ceremonies attending the arrival of the duke and duchess of Cornwall and York at Melbourne and the opening of the federated Australian parliament there have ended.

OFFICERS GIVEN OUT.

Governor and Council of New Hampshire Make Appointments.

CONCORD, May 8.—The governor and council made the following appointments:

George A. Wason of New Boston, Lucien Thompson of Durham, George B. Williams of Walpole and Warren Brown of Hampton Falls, reappointed trustees of the New Hampshire college of agriculture and mechanic arts.

Arthur C. Heffinger of Portsmouth, Arthur J. Todd of Manchester and W. H. True of Laconia, reappointed members of the board of medical examiners.

Ben O. Aldrich of Keene reappointed a member of the commission of pharmacy.

COUNTRY CLUB.

An Important Meeting Of This New Organization Held.

Quite an important meeting of the Country club was held on Tuesday evening at the office of John W. Kelley. Mr. Kelley, as chairman of the committee appointed to secure grounds for golf links and a club house, reported that the committee had decided upon the Hayes farm, about three miles from town, as the most desirable location, in every way, and had secured an option for five years on land there. Alex. Findlay, the famous golf expert, visited these premises when he came here early in the spring and said at the time that it was a fine natural site.

The meeting voted to send a petition to the board of mayor and aldermen, to grant the Boston and Maine railroad company a location leading to the Hayes farm, for a trolley extension, in order to render the links convenient of access from town.

The incorporation of the club took place, stock amounting to $5000 being issued at twenty-five dollars per share. H. Fisher Eldredge and C. F. Shillaber were the earliest subscribers, and they announced that they knew plenty of moneyed men who would readily take up all the stock, if given an opportunity.

The club is now started on a sound basis, and by the first of July or perhaps sooner, the links and club building should be available to the members.

SPORTING NOTES.

Matthewson, of New York, is reckoned one of the best pitchers in the National league.

The old cricket field at the Christian shore has been rechristened and is now called Maplewood park.

It looks very much as if the college base ball championship would be won by Princeton again this season.

Jack Leighton, the Augusta manager, is after Steve Mahoney, who was to have had charge of the Dover New England league team.

Duffy's Milwaukee team holds down the last position in the American league, and Chicago is the National league tailender.

Rye has a clever basket ball player in Young Reib. One spectator at Peirce hall, Monday evening, called him a "diminutive wonder."

The Boston National league team is giving Fred Brown very little chance to distinguish himself, although base ball critics say there is no better player on the team.

Manager Doe of Lewiston has a pitcher named Hackett, who, it is said, can send the ball three times around the batter's neck before it passes over the plate. The fish liar has evidently entered the base ball field.

Manager Hett of the Maplewood A. C. base ball team says that he has obtained promises of support sufficient to justify him in applying for a place for his team in the proposed semi professional league of Southern New Hampshire.

PLEASANT WHIST PARTY.

Companions of the Forest, No. 294 held an enjoyable whist party at the G. A. R. hall on Tuesday evening, the members and a few invited guests being present. The first prize, a Battenburg tie, went to Miss Mary O'Donnell; second prize, a silver bracelet, fell to Miss Minnie Mahaney of Rochester; the booby prize, a piece of statuary, was captured by Mrs. James Whitman. During the evening refreshments were served.

Several new motormen are being broken in, on the street railway.

You May Need **Pain-Killer** For Cuts Burns Bruises Cramps Diarrhœa All Bowel Complaints

It is a sure, safe and quick remedy.

There is ONLY ONE **Pain-Killer** Perry Davis'.

Two sizes, 25c. and 50c.

STATE NEWS.

The Danville Improvement society observed Arbor day by planting sixty rock maples.

The Lombard brick yards located at Kensington and East Kingston have become the property of the brick trust.

The house on Kinsley street, Nashua, occupied by Charles Graves, was damaged to the extent of $700 by fire on Sunday.

Two new cases of small pox were discovered by the Manchester board of health, Monday. The total number of cases is now thirteen.

The barking of a dog probably saved the lives of W. S. Carter and family, who were awakened thereby in time to escape from a burning house, a few days ago.

Children overturned a lighted lamp on to a bed in the home of John Miller, of Franklin, on Monday, and the house sustained a damage estimated at $500 in consequence.

A building belonging to Geo. P. Lane, on Water street, Exeter, was damaged to the extent of $200, by fire, on Monday. A spark falling on the shingles was the cause of the blaze.

The body of Lieutenant John J. Gailey, Jr., of Co. A. Second Regiment, N. H. N. G., of Dover, was buried with military honors from St. Mary's Catholic church, in that city, on Monday.

Nashua is determined that all dealers in alcoholic beverages shall keep their places closed on Sunday. Nearly all of the saloons in the city were closed all day, Sunday, May 5, and those which opened were speedily closed again.

The store of William Beatty, a Dover tailor, was burglarized last January, and clothing to the value of $200 was taken. The clothing was discovered on Monday hidden in one of the city street sprinklers, which has just been brought out for use.

FOUGHT FOR HIS LIFE.

"My father and sister both died of Consumption," writes J. T. Weatherwax, of Wyandotte, Mich., "and I was raved from the same frightful fate only by Dr. King's New Discovery. An attack of Pneumonia left an obstinate cough and very severe lung trouble, which an excellent doctor could not help, but a few months' use of this wonderful medicine made me as well as ever and I gained much in weight." Infallible for Coughs, Colds and all Throat and Lung trouble. Guaranteed bottles 50c and $1.00 at Globe Grocery Co. Trial bottles free.

EXETER UNION OF C. E.

Interesting Session Held Tuesday in the Baptist Church.

EXETER, May 8—The Exeter local union of Christian Endeavor societies held its thirteenth annual meeting at the Baptist church with a large attendance.

The union embraces the three societies in Exeter and those at Epping, West Epping, Atkinson, Plaistow and North Haverhill, Raymond, Newmarket, Brentwood, East Brentwood, Newton, Newton Junction, Danville, Candia, Fremont, Greenland, Kingston, South Kingston, West Kington, Kensington, South Hampton and two in Stratham.

Features of the meeting were addresses on "Twentieth Century Churches," by Jesse E. George of Newton; "Endeavor Societies," by Justin E. Moulton of Hampton Falls, and "Christian Citizenship," by George E. Gay of Malden, Mass.

These officers were elected: Rev. Bernard Christopher of Brentwood, president; Mrs. H. J. Bartlett of Raymond, vice president; Miss Helen M. Eastman of Exeter, secretary and treasurer.

HARBOR FRONT NEWS.

Arrived, May 8—Schooners Herman F. Kimball, Perth Amboy for Exeter; Clara B. Kennard, Boston for Eliot.

Sailed, May 8—Schooner David Faust, east; tug Nathaniel P. Doane, Boston.

Tell Your Friends ABOUT The Herald's Great Offer —OF— A Free Trip —TO THE— Pan-American Exposition

NEWSPAPER ARCHIVE®

NEWSPAPER ARCHIVE®

CALENDAR.

On the following dates the volumes will be ready for distribution:

April 8. Vol. I.
The Tempest.
Two Gentlemen of Verona.
Merry Wives of Windsor.
Measure for Measure.

April 11. Vol. II.
The Comedy of Errors.
Much Ado About Nothing.
Love's Labor Lost.
Midsummer Night's Dream.

April 15. Vol. III.
The Merchant of Venice.
As You Like It
The Taming of the Shrew.
All's Well that Ends Well.

April 18. Vol. IV.
Twelfth Night; or, What You Will.
A Winter's Tale
Life & Death of King John.

April 22. Vol. V.
Tragedy of King Richard II.
First Part of King Henry IV.
2d Part of King Henry IV.

April 25. Vol. VI.
Life of King Henry V.
First Part of King Henry VI.
2d Part of King Henry VI.

April 29. Vol. VII.
3d Part of King Henry VI.
Tragedy of King Richard III.
The Famous History of the Life of King Henry VIII.

May 2. Vol. VIII.
Troilus and Cressida.
Coriolanus.
Titus Andronicus.

May 6. Vol. IX.
Romeo and Juliet.
Timon of Athens.
Julius Cæsar.

May 9. Vol. X.
Macbeth.
Hamlet, Prince of Denmark.
King Lear.

May 13. Vol. XI.
Othello, the Moor of Venice.
Anthony and Cleopatra.
Cymbeline.

May 16. Vol. XII.
Pericles.
Poems.

May 20. Vol. XIII.
Glossary.
Concordance
Index to Characters, Etc.

A REMARKABLE COMBINATION FOR PUBLIC SERVICE

The Herald Shakespeare Club

The Plan.

The riddle of the sphinx has been solved. The greater riddle that is now agitating the literary world, "Did Shakespeare write the plays credited to him?" may never be. But it will not be for want of investigation. In the past year over a thousand Shakespearian Clubs have been organized to study the discoveries recently made to the "Cipher on the Tombstone" and the Cipher in the Plays themselves The members want the text in the Cambridge edition, at a price that is not practically prohibitive, and in response to their demand twenty-five of the most prominent newspapers have united to print such an edition, for their subscribers and readers only, in handy pocket size, thirteen volumes, with the celebrated "Notes" by Israel Gollancz. By making an edition of 50,000 sets, the first or manufacturing cost of each volume has been so reduced that a handsome cloth-bound volume can be produced for 20 cents. This is less than one-fifth the cost of any similar edition. The special Shakespeare Club edition will be limited to members of the Clubs and Newspapers only, and The CHRONICLE and HERALD will control all that are taken in Portsmouth.

The Price to Members.

Each subscriber and reader of The CHRONICLE and HERALD will be considered a member of The CHRONICLE and HERALD Shakespeare Club and entitled to purchase the set of thirteen volumes at 20 cents a volume at The CHRONICLE and HERALD office, or 25 cents postpaid, so long as the edition lasts. The edition is limited and will not be reprinted at this price or any price near it. This edition absolutely eliminates all profits of dealers and middlemen, and all cost of advertising (which comprises 75 per cent of the cost of every book,) giving them to the subscribers. They can secure them in no other way than this Newspaper edition provides for. When this edition is exhausted, the distribution at this price necessarily ends. This paper does not agree to fill orders, but only such orders as it may receive while the edition lasts.

The Text, Notes and Index.

The "Cambridge edition" is the text edited by William George Clark and William Adis Wright, and follows generally the text of the first folio It has been carefully followed for this edition and the notes by Israel Gollancz are those used in the famous Temple edition, and are as nearly perfect as scholarship can make them.

The greatest charm of this edition is the thirteenth or extra volume. This is a glossary, concordance, and index of first lines, alphabetically arranged, enabling the reader to instantly refer to any character or quotation he may wish to find. It is an invaluable aid to every reader, student and writer, specially made for this edition.

The Style of Manufacture.

The thirteen volumes are gem's of the printer's and book-binder's art. The paper, press-work and binding are of the very best. The type on each page is six inches long by three inches wide, in long primer, and there are 4,000 pages of this size. These make thirteen bound volumes, four inches wide by seven inches long, of about 300 pages each, including an index volume of 320 pages. Handsome illustrations are frontspieces to the volumes.

The binding is in embossed cloth, not only very durable, but very handsome. Each volume has the new patent stitching, and can be doubled backward, without injury. Eight volumes contain three plays each, and the twelfth volume contains one play and all the miscellaneous poems The thirteenth volume is an index, glossary and concordance to all the plays.

Taken together, it is an edition for the book lover as well as the student, and is in fact the only absolutely perfect edition—in text, in quality, in size, in notes, in glossary and index at anywhere near the price.

HOW TO SECURE THE VOLUMES AT 20 CENTS.

CITY READER'S VOUCHER.

Good for One Volume

of SHAKESPEARE'S WORKS, bound in cloth, when presented at the PORTSMOUTH HERALD Office, together with Twenty Cents.

If you are a reader of this paper and reside in Portsmouth, and can call at this office, you will need this voucher to show that you are a reader. You can thus secure the entire set of 13 volumes by means of these vouchers for $2.60.

See the Calendar for Dates of Distribution

Out-of-Town Reader's Voucher.

Good for One Volume

of SHAKESPEARE'S WORKS (club edition) when mailed to The PORTSMOUTH HERALD with Twenty-five Cents.

If you are an out-of-town reader of this paper be sure and clip this voucher, write your name and address very plainly, and enclose 25 cents for each volume desired. They will be mailed free anywhere within the United States.

Send all orders to the Shakespeare Department, The Daily Herald, Portsmouth, N. H.

Old India Pale Ale

Homstead Ale

AND

Nourishing Stout

Are specially brewed and bottled by

THE

FRANK JONES Brewing Co.

PORTSMOUTH, N. H.

Ask your Dealer for them.
BOTTLED IN PINTS AND QUARTS

The Best Spring Tonic on the Market.

BLOOD POISON

Have You Sore Throat, Pimples, Copper-Colored Spots, Aches, Old Sores, Ulcers in the Mouth, Hair Falling? Write for proofs of cures. We solicit the most obstinate cases. We have cured the worst cases in 15 to 35 days. Capital $500,000. 100-page book FREE. No branch offices.

COOK REMEDY CO.,
6[illegible] Masonic Temple, Chicago, Ill.

CORNWALL AT MELBOURNE.

Impressive Ceremonies in Honor of King's Son.

Melbourne, May 7.—There was a picturesque scene at parliament house when the procession of the Duke and Duchess of Cornwall and York, accompanied by Lord Hopetoun, the governor general; the state and federal ministers and the guard of honor, arrived there at a quarter past 3 yesterday afternoon.

Assembled on the steps of the building were the foreign ministers, the representatives of the colonies, including William N. Mulock the Canadian postmaster general, the American and other consuls, the officers of the visiting warships and a host of other prominent persons. The royal party reached the government house at 4 o'clock. Here there was the scene of the greatest enthusiasm. A salute was fired, and the royal standard was hoisted

The weather was perfect, and it is believed that a crowd numbering 300,000 persons witnessed the procession. Last night the city and harbor were ablaze with illuminations of a most elaborate description.

The levee at the government house began at 11 o'clock p. m. The foreign naval officers were received separately. Admiral Remey and the other admirals, together with the captains, severally presented the officers of their ships. The presentations were so numerous that the officers had to be admitted in batches. The officials wore court dress, but a majority were in evening dress. After an hour of rapid presentations the levee was [illegible]

Shot by a Cuban Editor.

Santiago, Cuba May 7.—Senor Corona, editor of the Cubano Libre, shot and slightly wounded Ricardo Miranda in the theater here last night. The Cubano Libre had published a statement accusing Miranda and two companions, who are all prominent Republicans, of [illegible] [illegible] [illegible] [illegible] [illegible] during the day but the latter refused to see them. They left a message that they would whip Corona on sight. Last night at the theater Miranda entered Corona's box and attempted to assault him with a cane. Corona quickly drew a revolver and shot Miranda above the ear, inflicting a painful but not dangerous wound

To Operate Korean Concessions.

San Francisco, May 7.—The Post says that Leigh Hunt, a millionaire mine owner, has formed a syndicate of American and European capitalists to operate concessions vested in Hunt by the Korean government and commonly known as the American concession. The Post says the company is organized with a capital of $15,000,000 and that the syndicate, which was formed in New York, is composed of the Rothschilds of London, Wernher, Beit & Co. of London, the London Exploration company, the Paris Exploration company, Edward Sweet & Co., D. O. Mills, J. B. Haggin, Hearst, Tate, Smith and Perkins of New York and a few other capitalists of lesser importance in the financial world.

The Eastman Murder Trial.

Cambridge, Mass., May 7.—Yesterday, the thirteenth day of the Eastman murder trial, was spent by the defense in piling up additional evidence to support the contention that relations between the defendant and the victim of the shooting, Richard H. Grogan, Jr., were at all times pleasant. No mention was made of rim fire or center fire bullets or revolvers. The incidents of the fatal day were scarcely touched upon. The evidence showed that the families were at all times congenial, that the two men enjoyed many athletic sports, boxed, jumped and played ball and frequently indulged in checkers together. But the sport which mostly took their fancy was shooting at a mark

Practical Jokers Killed.

Davenport, Ia., May 7.—Emil Mohr and Charles Reis were killed while pretending to hang August Blunck on a pulley rope outside the Independent Malting company's building. Mohr and Reis, with Gus Siems, were teasing Blunck and wound up by tying the rope about his waist with the avowed intention of hanging him. The strain on the rope caused the fastenings 60 feet above to give way. An iron pulley struck Reis on the head, crushing it. A falling scantling brained Mohr. Blunck was slightly injured.

Big Attendance at the Exposition.

Buffalo, May 7.—Yesterday's attendance at the Pan-American exposition grounds was the best of any day since the opening of the exposition. The weather was fine and warm, and there was a noticeable absence of wraps and light overcoats which have been a necessity nearly every day for a week. Superintendent Townsend, who has charge of the installation of exhibits, made a tour of all the buildings in the grounds to get his bearings to enable him to see how much of that work still remained to be done. After a critical examination Mr. Townsend said that there was not the slightest doubt that everything would be practically completed by May 20, when the dedication ceremonies will be held.

New Power Plant at Niagara.

Niagara Falls, May 7.—Operating under the franchise of the Canadian Niagara Power company, the Niagara Falls Power company will develop 35,000 horsepower in Victoria park, Canada side. An inlet canal, wheel pit and tunnel will be built, the total capacity of which will be 100,000 horsepower. All the power will be used outside the park, part of it to be transmitted to Toronto. The method of development will be similar to that of the Niagara Falls Power company, which company will finance and manage the development. The three stations on both sides of the river will have cable connections. A. C. Douglass has the contract.

Textile Workers Convene.

Holyoke, Mass., May 7.—Under auspicious circumstances and surroundings the annual convention of the International Union of Textile Workers opened in French hall. General President Peter Oulman of North Adams presided and introduced Mayor Chapin for an address of greeting. The mayor laid emphasis and stress on the important part organized labor played in the prosperity of Holyoke.

TO CAPTURE LUKBAN.

General Hughes Will Take Charge of Campaign.

Manila, May 7.—The island of Samar, one of the Visayan group, has been transferred from the department commanded by General Wade to that commanded by General Hughes. General Hughes has been ordered personally to Samar, and if he is unsuccessful in negotiating the surrender of the insurgent general Lukban the force of American troops in Samar will be largely increased, and a vigorous offensive campaign will be inaugurated.

The report of Colonel Charles R. Greenleaf, head of the medical department in the Philippines, which has just been forwarded to Washington, shows the percentage of sick among the troops in the islands to be only 5 2-3. This is less than the usual percentage, which in the Philippines has formerly been from 8 to 13.

The military authorities have prepared a schedule and forwarded the same to Washington covering the sailing dates of the ten regiments of volunteers still in the archipelago. Unless unforeseen delays arise the last of these regiments will reach home before June 30.

The commission is preparing amendments to the form of provincial government which are a direct result of experiences during the recent visit to the provinces.

The Johnsons Buy Trolley Line.

Trenton, May 7.—The syndicate headed by Tom and Albert L. Johnson has purchased the Trenton, Morrisville and Yardley trolley line which runs from Morrisville to Yardley on the Pennsylvania side of the Delaware river. This road controls the approach on the Pennsylvania side to the bridge across the Delaware river from Morrisville and Trenton which the Johnson people bought some time ago as a link of their proposed road from Philadelphia to New York.

Battleship Oregon Coming Home.

Washington, May 7.—The Oregon has left Shanghai for Yokohama. It is the present intention of the navy department to have the big vessel lie there until about May 15, when she will start on her long voyage home. The Newark will leave Hongkong in a few days for New York.

Venezuela Buying War Material.

London, May 7.—"Venezuela is placing important orders for war material with German firms," says the Berlin correspondent of The Daily Mail, "and inviting Herr Krupp and others to tender for the supply of cruisers, torpedo boats and the like."

German Kills Russian Lieutenant.

Tien-tsin, May 7.—The Russian lieutenant Telokovsky, from the gunboat Bobr, was shot dead by a German soldier during a fracas on the Taku road. The German fired in self defense. Lieutenant Telokovsky having attacked him with his dirk.

BRIEF NEWS NOTES.

Peasants in Sicily and south Italy are in revolt.

Twenty-six Americans were found among prisoners captured by British in South Africa.

The Cuyahoga Savings and Banking company of Cleveland has suspended payment. The treasurer is missing.

The liberation and transportation to their homes of the 1,000 Filipinos who were set free by General MacArthur to signalize the issuance of Aguinaldo's proclamation have been nearly completed. The liberation of another thousand prisoners to celebrate General Tinio's surrender will begin this week.

The British war office officially gives out the total number of deaths in the South African war at 714 officers and 14,261 men. Four officers and 314 men have been invalided home and subsequently died. Two thousand four hundred and ninety-three noncommissioned officers and men have left the service unfit for duty.

Insulted.

Dedbete—We're going to move tomorrow.

Mrs. Dedbete—Oh, horrors!

Dedbete—Yes, I've been insulted, and my scruples as a gentleman will not permit me to remain in this house another day. Our landlord had the audacity to ask me for the last month's rent.—Ohio State Journal.

PORTSMOUTH, KITTERY & YORK STREET R'Y.

Spring Arrangement, 1901.

Ferry plies between Portsmouth and Kittery, making close connections with the Electric cars.

Ferry leaves P. K. & Y. landing, Portsmouth, for Kittery, Kittery Point, Sea Point—6 55, 7 25, 7 55, 8 25, 8 55, 9 25, 9 55, 10 25, 10 55, 11 25, 11 55 a. m., 12 25, 12 55, 1 25, 1 55, 2 25, 2 55, 3 25, 3 55, 4 25, 4 55, 5 25, 5 55, 6 25, 6 55, 7 25, 7 55, 8 25, 8 55, 9 25, 9 55, 10 25, 10 55 p. m.

For York Corner, York Village, York Harbor and York Beach—6 55, 7 55, 8 55, 9 55, 10 55, 11 55 a. m.; 12 55, 1 55, 2 55, 3 55 4 55, 5 55, 7 55, 9 55 p. m.

Car leaves Sea Point for Portsmouth—6 30, 7 00, 7 30, 8 00, 8 30, 9 00, 9 30, 10 00, 10 30, 11 00, 11 30, a. m, 12 m. 12 30, 1 00, 1 30, 2 00, 2 30, 3 00, 3 30 4 00, 4 30, 5 00, 5 30, 6 00, 6 30, 7 00, 7 30, 8 00, 8 30, 9 00, 9 30 10 30, p. m.

Car leaves York Beach for Portsmouth—5 45, 6 30, 7 30, 8 30, 9 30, 10 30 11 30, a. m; 12 30, 1 30, 2 30, 3 30, 4 30, 5 3 , 6 30, 7 30, 9 30, p. m.

Sunday time same as on week days except that the first boat leaves Ferry Landing, Portsmouth, at 7 55, a m., and first car leaves York Beach at 7 30 a. m.

For special and extra cars address
W. G. Meloon, Gen. Manager.

Get Estimates

FROM THE HERALD ON

JOB PRINTING.

For neat and attractive Printing there is no better place.

NewspaperARCHIVE®

NewspaperARCHIVE®

Granite State Fire Insurance Company

of Portsmouth, N. H.

Paid-Up Capital, $200,000.

OFFICERS:

President, FRANK JONES;
Vice-President, JOHN W. SANBORN;
Secretary, ALFRED F. HOWARD;
Asst. Secretary, JOHN W. EMERY;
Treasurer, JUSTIN V. HANSCOM;
Executive Committee, FRANK JONES JOHN W. SANBORN, JUSTIN V. HANSCOM, ALBERT WALLACE, and E. H. WINCHESTER.

We Are Now Receiving Two Cargos of

PORTLAND CEMENT

AND THE

HOFFMAN CEMENT

The only lot of fresh cement in the city.

We have the largest stock and constant shipments ensure the newest cements.

J. A. & A. W. WALKER
137 MARKET ST.

STANDARD BRAND.

Newark cement

400 Barrels of the above Cement Just Landed.

THIS COMPANY'S CEMENT

Has been on the market for the past fifty years. It has been used on the

Principal Government and Other Public Works,

And has received the commendation of Engineer Architects and Consumers generally. Persons wanting cement should not be deceived. Obtain the best.

FOR SALE BY

JOHN H. BROUGHTON

H. W. NICKERSON,
LICENSED EMBALMER
AND
FUNERAL DIRECTOR.
5 Daniel St. Portsmouth.

Calls by night at residence, 9 Mile avenue, or 11 Gates street, will receive prompt attention.

Telephone at office and residence.

W. E. Paul
RANGES
AND
PARLOR STOVES

KITCHEN FURNISHING GOODS

Everything to be found in a First Class Kitchen Furnishing Store, such as Tinware (both grades), Enameled Ware (both grades), Nickel Ware, Wooden Ware, Cutlery, Lamps, Oil Heaters, Carpet Sweepers, Washing Machines, Wringers, Cake Closets, Lunch Boxes, etc.

Many useful articles will be found on the 5c and 10c Counters.

Please consider that in this line will be found some of the

Most Useful and Acceptable Holiday Gifts

39 to 45 Market Street.

CHICHESTER'S ENGLISH
PENNYROYAL PILLS
Original and Only Genuine. SAFE. Always reliable. Ladies, ask Druggist for CHICHESTER'S ENGLISH in RED and Gold metallic boxes, sealed with Blue Ribbon. Take no other. Refuse Dangerous Substitutions and Imitations. Buy of your Druggist, or send 4c. in stamps for Particulars, Testimonials and "Relief for Ladies," in letter, by return Mail. 10,000 Testimonials. Sold by all Druggists. Chichester Chemical Co. Mention this paper. Madison Square, PHILA., PA.

UTILIZING MURDERERS.

Should They Be Condemned to Enrich Medical Science?

All remedies, from castor oil to antiseptic surgery, are the result of experiment unless discovered by accident. If experiments are prohibited, medical science must remain forever practically at a standstill. Shall the state encourage progress in the increase of knowledge and the relief of human ills by providing subjects for experiment in using what is now wasted or worse than wasted, or shall the state continue to outlaw such progress by failing to provide investigators with proper subjects for experiment?

At the present time the progress of medical science is interfered with continually by the lack of human subjects for experimentation. It is of more vital importance for the state to provide subjects for accredited investigators than it is to provide our medical colleges with subjects for dissection in the study of anatomy. So long as living subjects are not provided by the state, study for the discovery of relief of human ills is outlawed, just as the study of anatomy was outlawed when it was necessary to rob graveyards in order to get subjects for the use of students in the dissecting room.

The modern investigator along these lines, as a rule, first tries his experiments on animals, and, if a number of these prove successful, in fear and trembling he usually tries them on some hopeless case, under unfavorable conditions, generally a poor hospital patient who is not likely to have friends to cause trouble in case of failure. If the patient dies, the secret is preserved in the bosom of the investigator or shared with a few professional brethren; if the experiment is a success, all the world rejoices, and the discoverer is written down in history as a benefactor of the race, which he surely is.

Nevertheless, progress must be slow and uncertain if investigation can only be carried on under such difficulties which absolutely forbid all scientific investigation in many fields. In the meantime hundreds of thousands of our fellow men in our own country alone are dying annually of diseases that should be under our control, and all because our investigations must be confined almost exclusively to animals.

And yet is not one human life worth more than the lives of many animals? Are not the lives of hundreds of thousands of more account than the few score of murderers whose lives are thrown away annually for the sake of vengeance? We cannot afford to waste a single human life, not even the life of a murderer, because his life may be used to save countless lives.—American Journal of Sociology.

MOTHER LOVE FOR A CALF.

Battle Royal In Which a Cow Defends Her Youngest.

The calf, having nursed sufficiently and feeling his baby legs tired of the weight they had not yet learned to carry, laid himself down. On this the cow shifted her position. She turned half round and lifted her head high. As she did so a scent of peril was borne in upon her fine nostrils. She recognized it instantly. With a snort of anger she sniffed again, then stamped a challenge with her fore hoofs and leveled the lance points of her horns toward the menace. The next moment her eyes, made keen by the fear of love, detected the black outline of the bear's head through the coarse screen of the juniper. Without a second's hesitation, she flung up her tail, gave a short bellow and charged.

The moment she saw herself detected the bear rose upon her hind quarters. Nevertheless, she was in a measure surprised by the sudden blind fury of the attack. Nimbly she swerved to avoid it, aiming at the same time a stroke with her mighty forearm, which, if it had found its mark, would have smashed her adversary's neck. But as she struck out in the act of shifting her position a depression of the ground threw her off her balance. The next instant one sharp horn caught her slantingly in the flank, ripping its way upward, while the mad impact threw her upon her back.

Grappling, she had her assailant's head and shoulders in a trap, and her gigantic claws cut through the flesh and sinew like knives, but at the desperate disadvantage of her position she could inflict no disabling blow. The cow, on the other hand, though mutilated and streaming with blood, kept pounding with her whole massive weight and with short, tremendous shocks crushing the breath from her foe's ribs.

Presently, wrenching herself free, the cow drew off for another battering charge, and as she did so the bear hurled herself violently down the slope and gained her feet behind a dense thicket of bay shrub. The cow, with one eye blinded, glared around for her in vain, then, in a panic of mother terror, plunged back to her calf.—Frank Leslie's Monthly.

German Stoves.

The old Germans, themselves almost as ancient as the Romans, made the first metal stove. It was on the outside of the house to be warmed. But while that may seem like a curious place to put your stove your smiles may vanish when you are informed that one end of the stove projected into the room. The firing was done on the outside, and it must have been a most unwelcome thing indeed then to get up first in the morning and start a fire in the stove. The ashes were taken from the bed without being scattered over the carpet, and the business end of the contrivance which reached into the room did all the good our present stoves can accomplish, excepting that they lost more heat than do these.

Influential Books.

"The books that most influenced the nineteenth century" has been a theme of prolific discussion. The following are the works accepted by some critics as belonging to this category: Darwin's "The Origin of Species," Lyell's "Principles of Geology," Helmholtz's "Tonempfundungen," Froebel's "Education of Man," Ruskin's "Modern Painters," Maine's "Ancient Law," Hegel's "Logic," Goethe's "Faust," Guyot's "Democracy," "Stowe's "Uncle Tom's Cabin," Strauss' "Life of Jesus," Renan's "Life of Jesus," Karl Marx's "Kapitol," Mill's "Political Economy," Herbert Spencer's "Synthetic Philosophy" and Tennyson's "In Memoriam."—Success.

Culture Versus Education.

Wunn—What is the difference between culture and education?

Tuther—If you are cultured you are acquainted with the latest novels, and if you are educated you are acquainted with the latest microbes.—Indianapolis Press.

FROM WASHDAY

From Monday to Saturday—at every turn in the kitchen work—a Wickless Blue Flame Oil Stove will save labor, time and expense—and keep the cook comfortable. No bulky fuel to prepare or carry, no waiting for the fire to come up or die down; a fraction of the expense of the ordinary stove. A

Wickless
BLUE FLAME
Oil Stove

will boil, bake, broil or fry better than a coal stove. It is safe and cleanly—can not become greasy, can not emit any odor. Made in several sizes, from one burner to five. If your dealer *does not* have them, write to nearest agency of

STANDARD OIL COMPANY.

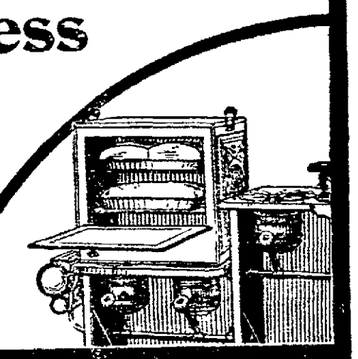

TO BAKING DAY

NO WONDER.

Her Friend—"Jack raised Cain with his wife about that brandy sauce she served with the pudding: has he conscientious scruples?"

Jack's Sister—"Not at all; it wasn't strong enough."

TOUCHY.

Artist—"Don't touch the picture! It isn't quite dry."

Miss Gotrox—"It doesn't matter, I've got my gloves on."

Giving Her a Chance.

A Cheap Jack Leeds butcher brought his cart to a standstill in Lady lane. An old woman looked with longing eyes at the pile of bones and gristle which the butcher loftily referred to as "joints" and "steaks," but was evidently very poor indeed, for she hesitated to pay threepence for a scaleful of "selected bits."

"'Ere, 'ave 'em at tuppence," growled the butcher.

"It's too much," said the woman.

"'Ave 'em at a penny."

Still the woman hesitated.

There was a look of pity mixed with disgust on his face as he murmured pathetically:

"Still too much? 'Ere, 'ang it, I'll turn my back while you sneak 'em!"—London Answers.

Emblematic.

An urchin with a puzzled look
Thus his father said,
"Why are upon all the coins
They stamp a woman's head?"
The father thought a moment; then
He gave him this reply,
"My child, they say that money talks;
I think that must be why."
—Leslie's Weekly.

The Rest of It.

"I don't see why you aren't industrious and economical like the man next door," said the wife. "You will scarcely have time to get to your office in season. The man next door has his lunch in a basket and starts out at 6 o'clock in the morning."

"Yes, and goes fishing."—Washington Star.

THE SWANETANS.

A Curious People Living In the Heart of the Caucasus.

In the heart of Caucasia lies Swaneta, a long but narrow valley at the foot of the Elburz mountain, through which the river Ingoora winds. For most of the year Swaneta is isolated entirely from the world, and even in the summer season the mountain passes leading to the locality are made extremely dangerous by water currents, avalanches and falling rocks.

There is a strange semisavage people in the valley numbering about 9,000 families. They subsist on their chase for wild animals, of which there is an abundance in the mountains, and in the mild season of the year plant just as much grain as is required for their immediate necessity. Every now and then a Swanetan will wander away from his secluded home into a more civilized neighborhood to sell a few hides and to get in exchange a few things that he misses in his native valley, such as cloth, cotton fabrics and some articles of apparel.

But this he does very seldom and with great unwillingness, for his needs are few and his native valley has made him love isolation. They speak a dialect the principal element of which is corrupt Georgian, with Persian and Kirguese terms of speech strongly intermixed. They are of a pacific nature and extremely shy of strangers.

The dress and manner of living of the Swanetans present a striking contrast to the dwellings they occupy. They cover their bodies with hides in the winter and go about half naked in the warm season of the year; of cleanliness and comfort they know nothing, and there are no luxuries among them. But they live in ancient castles of magnificent construction, though more than half ruined. There is quite a number of such castles in the mountains that encircle the Swanetan valley. The Swanetans have a sort of writing, and their folklore is rich in curious traditions and quaint legends, pointing to a time when their intercourse with the world was more frequent than at present, and when they ranked among the strong and civilized peoples of the region.

But all this is dying out with them. They worship four divinities and sacrifice animals unto them. Their conceptions of those deities are strikingly suggestive of corrupted notions of the Trinity and the Virgin and indicate that they were once Christians, but lapsed into heathenism before Christianity took deep root among them. They are strangers to all that we accept as social morality. There is a terrible percentage among them of lunatics, idiots, cretins, epileptics and those stricken with cognate, physical and nervous diseases.

The physical deformities of the Swanetans are commensurate with their moral deterioration and show that they must have lived as they live now for many generations. Their heads are flattened at the back and abnormally elongated in the temples; they are marked with strong prognatism and with diasthem of both the upper and lower teeth. As a consequence of cretinism, which is prevalent among them, nearly all the Swanetans have goiters, which begin to develop at a very early age.

Cologne's Great Cathedral.

The first thing that strikes you about Cologne cathedral is its glorious profusion, its boundless wealth. There is so much of everything. Bricks and mortar were never so multiplied, magnified and glorified. I should like to see the original specifications. It is more than a building; it is a city by itself. The materials that go to compose the flying buttresses alone would build cottages for 10,000 men. The grinning gargoyles, the enchanting turrets, the forests of stone foliage, the poetry of water spouts, the quaint humors of the wood carving, the depth of the cornices, the twists and turns of the roofing, the great population of statues, the rich mosaics—who can pretend to charge his memory with more than a miserable fraction of all this detail or to say he knows Cologne cathedral? A man who is bored with Cologne cathedral had better at once betake himself to another world. This one can provide him with nothing more interesting.—Augustine Birrell in Century.

Lights That Shine.

"Do you think the present generation will produce men as great as those who have gone before?" asked the worried man.

"I don't know," answered Farmer Corntossel. "It 'pears to me like you don't hear as much about young men studyin' by pine knots an taller dips as you did in them days. Cigarettes an fireworks seems to be more in demand now."—Washington Star.

All things green have a hardy growth in England. The garden hedge there is compact and beautiful, more so than in any windy country.

A BET AND SOME BADINAGE.

You Can Find Out a Man's Nationality If You Go at It Right.

With a little bunch of whiskers on his chin and a broken clay pipe in his mouth a little fat man went into a saloon on the corner of Grand street and the Bowery where a crowd of east side statesmen had gathered to swap stories and have a smile. The crowd got into an argument as to the nationality of the newcomer.

"He's a Dutchman," remarked a physician who was in the party.

"No, he ain't," said an ex-assemblyman. "I'll bet drinks he's a Frenchman."

"Bet he's Irish," said the congressman.

"I'll bet the drinks he's German and prove it," said the doctor.

Then, going over to the little fat man, who had just ordered a glass of beer, the physician said:

"My good man, I have met you before some place."

"Well, it wasn't in church," was the answer, "for you don't look like an honest man."

"Was it in jail?"

"And how did you get there?"

"I wasn't there," said the doctor, "but I just made a bet that you were a man of education. Have you ever read the Bible?"

"No."

"Do you know anything about Dickens' works?"

"Mebbe I was the foreman there."

"I'm not talking about an iron foundry."

"You've got enough talk for a gashouse."

"I can get you a good job in the gashouse," remarked the doctor.

"What doing?"

"Weaving out smoke."

"And will you shovel it in?"

"No," said the doctor, "but you seem to be a smart man. Have you ever read Shakespeare?"

"No."

"Have you ever read Byron, Thackeray or Goldsmith?"

"No."

"Have you ever read Browning, Chaucer or any of the poets?"

"No."

"Well, what have you read?"

"I have red hair, sir."

"But what do you know?"

"I know enough to mind me own business, and that's more than you know," replied the little man, and when the crowd laughed the doctor blushed and said:

"The drinks are on me; he's Irish."—New York Sun.

THE JAPANESE THEATER.

Its Quaint Stage Arrangements and the Sociable Audience.

As a rule, the only things that fascinate the tourist in a Japanese play are the quaintness of the stage arrangements and the weird unintelligibility of the acting. The stage is enormous, and the actors reach it by walking through the audience on two platforms extending from the back of the auditorium to the footlights. Properties are removed during the performance by attendants in black cloaks, who are supposed to be invisible.

As a rule, two long plays are presented consecutively, with a tableau between, and the performances begin at 10 in the morning. You leave your shoes at one of the many teahouses around the theater and enter your box to find it supplied with a tobacco box, tea and cakes, with luncheon to come. The voices on the stage at once strike you as hard and artificial and either too shrill or too gruff. But the reason is plain. "The traditional samisen, a three stringed guitar, follows the performer like a curse from start to finish. Unless he pitched his voice above or below its notes he could not be heard." There is no doubt of the effect on the audience. Especially do the wonderful facial expressions of the actors work upon the women. A rush to the "tearroom" during a pathetic passage is quite common. There the susceptible playgoer may weep her heart out in comfort.

As men and women are not allowed to appear on the same stage the female parts are taken by men. On the other hand, at some theaters where the performers are all women you may see male parts sustained by actresses. This is only one among the many conventions and restrictions which hamper the drama in Japan. Another is the extraordinary ascendency of the actor over the author. A successful actor is the darling of the people. Purses are thrown at his feet as he walks toward the stage, and love letters are sent to his dressing room, for "the Japanese matinee girl is very susceptible." He may make £5,000 in four weeks. The author is only one member of a kind of committee which devises the play, and his remuneration is trumpery.—London Academy.

Gray and Grey.

An investigator declares that "in Great Britain the form 'grey' is the more frequent in use, notwithstanding the authority of Johnson and later English lexicographers, who have all given the preference to 'gray.' In answer to questions as to their practice the printers of The Times stated that they always used the form 'gray,' Messrs. Spottiswoode and Messrs. Clowes always used 'grey;' other eminent printing firms had no fixed rule. Many correspondents said that they had used the two forms with a difference of meaning or application, the distinction most generally recognized being that 'grey' denotes a more delicate or a lighter tint than 'gray.' Others considered the difference to be that 'gray' is a 'warmer' color or that it has a mixture of red and brown. There seems to be nearly absolute unanimity as to the spelling of 'the Scots Greys,' 'a pair of greys.'"

A Little Too Fast.

"Look here, sir," said the irate customer to the dry goods clerk, "you sold me this piece of goods warranted a fast color. It was green when I bought it, and now it has turned to a sickly blue in less than two weeks."

"Well, madam," expostulated the clerk, "you could hardly expect a color to go faster than that."—Leslie's Weekly.

Better.

"Well, madam," said the doctor, bustling in, "how is our patient this morning?"

"His mind seems to be perfectly clear this morning, doctor," replied the tired watcher. "He refuses to touch any of the medicines."—Chicago Tribune.

Strikingly Affected.

First Scientist—I hear that your dog went mad and bit Professor Snagroots. Any serious results?

Second Scientist—Yes, the poor beast is barking in Latin and Greek!—Chicago News.

WORTH A THOUGHT.

This Statement Will Interest Scores of Portsmouth Readers.

The facts given below are worth a perusal by all who are anxious about their physical condition or are similarly situated to this resident of Portsmouth. It is a local occurrence and can be thoroughly investigated.

Mrs Robert C. Anderson of 12 Warren street, says: "I had a great deal of trouble with my kidneys until I used Doan's Kidney Pills. I became interested in an advertisement I saw in a newspaper about them. I went to Philbrick's pharmacy on Congress street and procured a box. At the time I had distressing dizziness, lightness in my head, lameness in the small of my back and pain in that region that almost prostrated me. After the treatment I was perfectly free from every inconvenience."

For sale by all dealers; price 50 cents. Foster—Milburn Co., Buffalo, N. Y. sole agents for the U. S.

Remember the name—Doan's—and take no substitute.

Drink Only The Purest!

FINE OLD

KY. TAYLOR

WHISKEY

New England Agency, 31 Doane St., BOSTON.

Sold by Globe Grocery Co., Portsmouth, N. H.

OLIVER W. HAM,
(Successor to Samuel S. Fletcher,)
60 Market Street.
Furniture Dealer
AND
Undertaker.

NIGHT CALLS at side entrance, No. 2 Hanover street, or at residence, cor. New Vaughan street and Raynes avenue.

Telephone 59-2.

NEARLY FIVE MILLIONS OF THE

7·20·4

CIGAR.

Made annually. Constantly increasing sales tells the story that merit wins.

The manufacturer is able to state that there has never been a cigar made of this brand other than a choice Havana filler, Sumatra wrapper and strictly hand made. For sale by all dealers.

R. G. SULLIVAN,
MANUFACTURER,
MANCHESTER, N. H.

SANTAL-MIDY

These tiny Capsules are superior to Balsam of Copaiba, Cubebs or Injections and CURE IN 48 HOURS the same diseases without inconvenience. MIDY

Sold by all Druggists.

JINGLES AND JESTS.

His Finish.

With low bowed head the editor sat
In his easy office chair
A troubled look was on his face,
His brow was lined with care

His great brain throbbed, his breath came fast,
He heaved him sigh on sigh,
He clinched his hand and bit his lip
And stifled a soul wrung cry.

On his desk a sheet of paper lay,
The source of his bitter woe,
And it caused him torture as keen and great
As mortal may ever know,

For on that daintily scented sheet
His love a rhyme had penned
And had asked him please to publish it;
Poor man! He saw the end!

If he sent it back with thanks, he knew
His offer she'd surely spurn,
If he published it ye gods, ye gods!
His subscribers would refuse to return.
—St. Paul Dispatch.

NEWSPAPER ARCHIVE®

THE HERALD.

(Formerly The Evening Post)

ESTABLISHED SEPT. 23, 1884.

Published every evening, Sundays and holidays excepted.

Terms $4.00 a year, when paid in advance, 35 cents a month, 2 cents per copy, delivered in any part of the city or sent by mail.

Advertising rates reasonable and made known upon application.

Communications should be addressed

HERALD PUBLISHING CO.,
PORTSMOUTH, N. H.

Telephone 77-3.

F. W. HARTFORD,
B. M. TILTON,
Editors and Proprietors.

[Entered at the Portsmouth, N. H., Post Office as second class mail matter.]

For Portsmouth and Portsmouth's Interests

You want local news? Read the Herald. More local news than all other local dailies combined. Try it.

WEDNESDAY, MAY 8, 1901.

Are there any young ladies in Portsmouth who are members of the organization termed by the witty George Ade as the "I-Knew-Her-When-club?"

The thieves who stole two hundred dollars' worth of clothing in Dover recently evidently believed in putting the stuff in "soak." The clothing was found in a street sprinkler.

A London ship owner declares that many vessels are lost each year because they are put to sea in ballast, or in other words, underloaded, and suggests as a remedy that an underload line be established in addition to the present load-line.

In answer to a query in the Haverhill Gazette in regard to the value of the curfew law in that city, someone has said that the bell is an excellent thing to set watches and clocks by. Who ever thought of doing such a thing in Portsmouth?

H. G. Wells, the novelist, is said to be so much addicted to writing that he often forgets to eat. Now, says the New York Mail and Express, if some of the novelists would become so much addicted to eating that they would forget to write, the world would feel that the matter was properly balanced.

The benefits of American rule in Luzon is shown in the announcement from the division of insular affairs of the war department that the death rate per thousand in Manila during last year was 34-47. This is lower than the rate prevailing in Mexico City and Bombay. Bubonic plague claimed 199 victims during the year, out of 271 cases.

The veteran actor, Joseph Jefferson, is indeed a remarkable man. He was at the Portland, Me., theatre, which was named for him, a few evenings ago, and the Portland Express says his appearance there is always an event in the theatrical world. In this connection, the Express says: His reference in his speech before the curtain, to a dinner in which he participated in this city when James G. Blaine was a Portland editor gives an idea of the length of time covered by his professional life.

"As for me," says M. Flammarion, speaking of the inhabitants of Mars in The National Magazine, "I rather envy them. A world where it is always beautiful, where there are neither tempests nor cyclones, where the years are twice as long as ours, where the kilogram is 376 grams, and where, therefore, men and women who here weigh 70 kilos there weigh only 26, and where, in a word, everything is lighter, more delicate and more refined." And in another place he goes further, pointing out that if the Martians wished to communiciate with us they would doubtless have made the effort many times in the past and probably long ago abandoned it, deciding it a hopeless business to attempt communication with a planet so stupid.

WITH THE THEATRICAL FOLK.

The Frankie Carpenter company will undoubtedly be seen at Music hall on five evenings next week, in popular repertoire.

Mr. Joseph Jefferson will close his spring tour in Boston next Saturday evening and on Sunday will go to his home at Buzzard's Bay for the summer.

The celebrated clown, James R. Adams, will shortly make a revival of Humpty Dumpty under the direction of Manager Burke of the Ravel's pantomine company.

The new De Koven and Smith comic opera which will be produced next season is already nearing completion. The authors of this new piece of property promise something startling in the line of a comic opera. Arrangements have been made with John Dunsmore, the basso, now with the Bostonians, for the leading role.

The entrances of the Rogers brothers in The Rogers Brothers in Central Park are decidedly unique in every act. In the first act they are ushered in by being thrown from a folding bed. In the second act they are drawn in in a lan dau, to which are attached two goats, making a very stylish turnout; in the third act they "steal into society" by climbing over the roof into the garden of the Waldorf Astoria.

The Bostonians are playing a very prosperous engagement on the New England circuit, where they have been for the past week and where they will remain until the close of the season, May 25, during which tour they will be seen at Music hall. Miss Mabel Pierson, who has succeeded Miss Hilda Clark as prima donna of the company, has received flattering praise wherever the organization has appeared and must now be granted recognition as one of the foremost of young sopranos now on the comic opera stage.

"True S. James, (who will be seen in The Royal Prisoner at Music hall one evening next week,) is at his best as the gallant lieutenant. From start to finish his work demands true histrionic ability, and he shows his art as he has never done before. Indeed, his acting is worthy of more than casual notice and praise. E. D. Dennison, who is always acceptable in any role assigned him, does clever work as Maurice de Saxe, a pretender to the throne, and E. R. Phillips is all that the part of Maj. Vanka demands. Messrs. Harry Hadfield, Carl Fey, Frank Marr, William Lipman, Louis Emery, Wilbur Stiles, Charles Drummond and other favorites have the other male characters of importance, and the Misses Edith Talbot, Marie Shepard and Henriette Rich have supporting female roles which they fill acceptably."—Boston Herald, Jan. 8, 1901.

Pretty

Is an adjective which seems to have become monopolized by the young lady at the typewriter. It is astonishing what an array of beautiful women are found in stores and offices. In fact, the typical American beauty will be found sitting at the typewriter rather than lolling in a carriage in the park.

And yet this pretty young girl needs always to be reminded that "beauty is only skin deep," unless it roots in health. When the health is undermined by womanly diseases, the luster soon passes from the eyes, the cheeks grow thin, the body loses its plumpness.

Dr. Pierce's Favorite Prescription cures diseases which weaken women and which destroy their strength and beauty. It establishes regularity, stops weakening drains, heals inflammation and ulceration and cures female weakness.

"Several years ago I suffered severely from female weakness, prolapsus and menorrhagia, and used Dr Pierce's Favorite Prescription with splendid effect," writes Fannie Shelton, of Washington, Iowa. "Glad I have not needed it for a few years past, but if I should ever have any return of the old trouble would surely try 'Favorite Prescription.' I have recommended it to a number of my lady friends. I always tell them to try a bottle, and if they are not benefited by it I will pay for the medicine. In every case they have spoken in praise of it."

Dr. Pierce's Pleasant Pellets cure sick headache.

HAIGHT & FREESE CO.,

85 STATE ST., BOSTON.

53 Broadway, New York.
402 Walnut Street, Philadelphia, Pa.

Connected by Private Wires.

Stocks, Bonds, Grain and Cotton bought and sold for cash or upon moderate margin.

Stocks, 10 Shares and Upward.
Wheat, 1000 Bushels and Upward.
Cotton, 100 Bales and Upward.
Commission, 1-16.

Out of town accounts given special attention.

We are pleased to send our daily Market Letters and Quotation Records FREE upon mailed or persona application, as well as designate the stocks which, in our judgment, will be most active from now on. Correspondence on general financial matters promptly answered.

HAIGHT & FREESE CO.,
85 State St., Boston

PAN-AMERICAN EXPOSITION

Buffalo, N. Y., May 1st to Nov. 1st, 1901.

The Herald's Free Trip Voting Contest

This is One Vote

FOR

Name .....

Write or stamp name of your favorite and mail or send to the VOTING DEPARTMENT, PORTSMOUTH HERALD. Last vote must be in this office at 7 30 P. M. June 5th.

ACROSS THE RIVER NEWS

The Long Trestle on the P. K. & Y. Saved From Destruction

Had Caught Fire, When a Car Crew Extinguished the Flames.

News and Notes—Personals—Happenings of General Interest.

The long trestle bridge of the Portsmouth, Kittery & York street railway at Bra' Boat harbor came very near being destroyed by fire on Tuesday afternoon, and but for the prompt and intelligent action of Conductor Young and Motorman Irish, the bridge would now be in ruins and the road to York tied up. Someone on the island, probably gunners, set the fire on the island at the harbor and the dry west wind swept it across several acres like a race horse. Shortly after the fire reached the northern end of the bridge, (the first long trestle between Thaxter's and the island) the car from York in charge of Messrs Young and Irish happened along. It was at once seen that immediate action was necessary to save the bridge. The fire had gotten a good start on the woodwork and the men in charge of the car started to work by emptying the sand pails on the car and with their caps lugged water quite a distance, the tide being out at the time. After some hard work the fire was extinguished, but not until after quite a little damage had been done to the bridge and the clothing of the men had been burned. After the fire had been put out on the bridge the car proceeded, while one of the men was left as a watchman, and as soon as those at the car barn had been notified of the fire, a special car was sent over to the bridge with a gang of men and repairs were immediately made. Messrs Young and Irish deserve great credit for their work.

Pneumatic Scale Co., organized for the purpose of manufacturing electrial, mechanical and pneumatic machinery, novelties, etc., with $1,000,000 capital stock of which nothing is paid in. The officers are: President, Joel F. Shepard of Braintree, Mass.; treasurer, W. H. Doble of Quincy. Certificate approved May 6, 1901.

Bunker Hill Carriage Co., organized for the purpose of manufacturing all kinds of carriages and vehicles with $30,000 capital stock of which nothing is paid in. The officers are: President, Myron D. Cressy of Malden, Mass.; treasurer, Frank A. Teeling of Boston. Certificate approved May 4, 1901.

W. L. Tuck Co, organized for the purpose of conducting a general brokerage business with $10,000 capital stock of which nothing is paid in. The officers are: President, Whitefield L. Tuck of Winchester, Mass., treasurer, Horace Mitchell of Kittery. Certificate approved May 4, 1901.

There will be a regular meeting of Whipple lodge of Good Templars at Wentworth hall this Wednesday evening.

Mrs. Leslie Bickford is restricted to her home by sickness.

New Departure

I have a new stock of

Wall Papers and Paints

Which I can furnish at Lowest Prices.

Charles E. Walker,

Government St., Kittery, Me.

CANDY CATHARTIC

Cascarets

10c. 25c. 50c. Druggists.

Genuine stamped C. C. C. Never sold in bulk. Beware of the dealer who tries to sell "something just as good."

There is to be held in Portland, Me., during the first week of July, a tented encampment of the New England brigades of the uniformed rank Knights of Pythias. In all probability the uniformed rank of the order of this city will be represented.

PAN-AMERICAN CONTEST.

Quietness In Voting During the Scramble for the Votes.

The Figures In the List the Same as on Tuesday.

How the List of Herald Contestants Stands Today.

There has been no change in the list of Pan-American contestants today, although the hustle for the votes still goes on. The list today, the same as on Tuesday, is as follows:

John F. Leary, A. O. H.,	2140
Charles D. Varrell, Sagamore S. F. E. Co.	1358
Harold N. Hett, Portsmouth Bicycle club,	1261
Col. John P. Tibbetts, Gen. Gilman Marston command, U. V. U.,	983
Dennis J. Lynch, Kearsarge Engine Co.,	973
Charles W. Hanscom, K.G.E.	911
William S. Fernald, Chemical Engine Co. No. 5,	759
Edwin F. Rowe, Warner club	82
Charles H. Kehoe, M. H. Goodrich Co,	56
John Ham, W. J. Sampson, H. & L. Co.	21
Fred Manson, M. H. Goodrich Co.,	17
W. J. Kehoe, P. C. C.,	16
Capt. Horace E. Peverly, Co. B, N. H. N. G.,	12
John A. Harmon, assistant engineer, P. F. D.	12
George Jones, Kearsarge Engine Co.	7

The conditions of the contest are as follows, a most liberal offer:

The Portsmouth *Herald* agrees to send three residents of Portsmouth, who are either members of the Portsmouth fire department, a social club or of some secret society, to the Pan-American exposition, pay all their expenses from the time they leave, until they return, including a week in Buffalo, with board and lodging and admission to the exposition daily.

This offer beats anything ever announced by any newspaper in New England, and is so far above the expense and interest of a trip to the national inauguration that it cannot be mentioned in the same class.

The contest will not be restricted to gentlemen but will be open to any lady who is a member of the various secret societies or auxiliary societies in Portsmouth.

The trip will include stop over privileges en route and returning and first class accomodations will be provided. In order that every detail of the grand tour may be properly looked after, the publishers will either send an agent in advance or with the party to make arrangements.

Everybody knows that the Pan-American exposition at Buffalo is to be grander and greater in every way than the World's fair and the visit will be the event of a lifetime.

The contest opened on Monday, March 4, when the first ballot appeared and which will appear daily until June 1, next, the last ballot to appear on the latter date, and the three persons having the greatest number of votes will have the grand privilege that has been offered. The last ballots must be received at the *Herald* office by 7.30 p. m., on Wednesday June 5, and the results of the contest will be announced at the earliest possible date.

This is an opportunity never before equalled in this section of the country and well worth the attention of everyone eligible for such a trip. Vote early and vote often. Elect yourself.

His Bright Prospects.

Dey talks erbout de money,
But I doesn't want it, honey,
Fer soon I will be comin ter de scratch,
Fer de moonlight will be shinin
Whar I'm pinin, des a-pinin,
Fer de melon in de middle er de patch.
—Atlanta Constitution.

A Hard Task.

Johnny Wise—Paw.

Mr. Wise—Well, my son?

Johnny—Noah had two of every being on the ark, didn't he?

Mr. Wise—Yes, my son.

Johnny—Well, paw, it must have kept him busy herding the microbes.—Baltimore American.

Teeth.

"How sharper than a serpent's tooth,"
The weary father smiled.
In saying this, "Ah, me, it is
To have a teething child!"
—Detroit Journal.

Outgrown.

Tess—Is that Miss Waite? She's getting awfully big and stout, isn't she?

Jess—Yes, ridiculously so.

Tess—Ridiculously? Why do you say that?

Jess—Her first name is "Birdie"—Philadelphia Press.

HIS TRUE WORTH.

Fate threw him a sop in the shape of some pelf,
And straightway the man fell in love with himself.
Grew arrogant, boastful, looked down on mankind;
Imagined, poor fool, he had greatness of mind.

The world paid him homage, its doors opened wide;
He swaggered and strutted, all swelled up with pride.
"The world recognizes my value," said he.
It did—but his value in dollars, you see.

Fate danced him awhile on the end of her string;
Then, tired of the sport, she gave him a fling,
And, stripped of his tinsel, bereft of his cash,
He fell mid the rubbish—just ev'rday trash.
—Los Angeles Herald.

GARFIELD'S ASSASSIN.

Story of the Fanatic When Hard Pressed For a Few Dollars.

A well known Chicago lawyer, who was in the city recently, told a curious story one evening while chatting in the lobby of the Grunewald. "I will not be too certain of the date of this incident," said he, "but one afternoon, in either 1878 or 1879, I was sitting in my office, rather busy, as I remember, when in walked an odd looking, brisk little man, who asked for a few moments' interview in private. He was decently dressed in black, but there was something about him, I don't know what, that immediately excited my curiosity. I led him into the back room, and, without wasting any time, he came at once to the point. 'I am a lawyer,' he said, as nearly as I can remember his exact words, 'and my home is in Buffalo. Bad health broke up my practice and forced me to go to California last year, and I am now on my way back, much improved, but I have run out of money and find myself stranded here in Chicago. Will you lend me enough to buy a ticket on a cheap excursion train that leaves for Buffalo this evening? The amount will be returned,' he added, 'before the close of the week.'

"I was astonished, very naturally, not only by his request, but by the matter of fact manner in which he preferred it. 'But why in the world do you apply to me?' I asked; 'I never saw you before and have no earthly interest in your affairs.' 'Well, sir, I am a religious man,' he replied, 'and I believe in special Providence. It is absolutely necessary for me to secure this assistance from somebody, and in passing your door a few moments ago something told me I would find it here. The statement I made to you regarding my predicament may seem very meager,' he went on, 'but it would be childish to waste your time on details when I have no means at hand for confirming them. I gave you the essential facts, and now ask you to lend me the money on faith purely.' He said all this in a simple, straightforward fashion that impressed me with its truth," continued the lawyer, "and, acting on one of those fantastic impulses that occasionally seize the most level headed of us, I stuck my hand in my pocket and gave him the sum he wanted. He thanked me quietly, took a memorandum of my name and address and was about to write his own when I stopped him and remarked that as long as it was purely a faith transaction any data of that kind would be highly superfluous. 'If you don't send me the money,' said I, 'I shall certainly make no effort to collect it.'

"He smiled blandly and walked out, and that was the last I ever saw or heard of him; but he left a souvenir in the shape of a small work of reference called 'Blair's Synonyms,' which I found next day on the table. I remembered seeing the book in his hand when he came in, and he forgot it, no doubt, in his eagerness to decamp after he secured the cash. I threw it on the top shelf of the library, so it wouldn't remind me of the episode, for by that time I had come to my senses and realized what a first class donkey I had made of myself. Of course the money was never returned, and the story as it stands is rather a commonplace instance of cunning and credulity, but it happens to have a curious little second chapter. In 1885 I changed the location of my office, and when the books were being moved 'Blair's Synonyms,' forgotten and covered with dust, fell out of one of the cases. I picked it up, opened it at random and for the first time noticed the name of the owner, scrawled at the bottom of the back fly leaf. The name was Charles J. Guiteau."—New Orleans Times-Democrat.

Why the Bishop Was Depressed.

At a certain function, presided over by a very shortsighted bishop, a young man arrived very late and explained that he had been detained in attendance on his mother.

"Quite right," said the bishop; "no need to apologize. A man's first duty is to his parents. I hope the dear old lady is very well? Remember me very kindly to her, and tell her I shall drop in to tea next Sunday if I can manage it."

When the young man had passed on, the bishop turned to a bystander and said, "That was young Jack Seymour, was it not?"

"No, my lord," was the reply. "That gentleman was the Duke of Connaught."—London Tit-Bits.

The Chinese Portrait Painter.

A Chinese portrait painter who was doing very little business was advised by a friend to paint a picture of himself and his wife and to hang it out in the street as an advertisement. This he did, and shortly afterward his father-in-law came along. Gazing at the picture for some time the latter at length asked, "Who is that woman?"

"Why, that is your daughter," replied the artist.

"Whatever is she doing?" again inquired her father, "sitting there with that stranger?"—H. A. Giles' "History of Chinese Literature."

Success.

"Why do they speak of the secret of success?"

"Just a form of speech."

"Because, as a matter of fact, there's no secret about it. Success always tells."—Philadelphia Times.

Something Just as Good.

She—You have broken your promise to me, and a broken promise cannot be mended.

He—Oh, I can do better than that. I'll make you a new one.—Philadelphia Record.

A little salt thrown on the coals before broiling steak prevents the sputtering from the dripping grease.

Next to Gibraltar, Malta is the strongest fortress in the world.

PORTSMOUTH'S SECRET AND SOCIAL SOCIETIES.

WHEN AND WHERE THEY MEET.

A Guide for Visitors and Members.

OAK CASTLE, NO. 4, K. G. E.

Meets at Hall, Peirce Block, High St., Second and Fourth Wednesdays of each month.

Officers—Charles E. Oliver, P. C.; Willis B. Mathes, N. C.; Robert M. Herrick, V. C.; Frank E. Abbott, H. P.; William H. Hempshire, V. H.; Fred Gardner, K. of E.; Charles W. Hanscom, C. of E.; Samuel R. Gardner, M. of R.; George P. Knight, S. H.

PORTSMOUTH LODGE, NO. 97, B. P. O. E.

Meets at Hall, Daniel St., Second and Fourth Tuesdays of each month, except Second Tuesday of June, July and August, and Fourth Tuesday of September.

Officers—True W. Priest, E. R., H. E. Dow, T.; I. R. Davis, S.

PORTSMOUTH COUNCIL, NO. 3, O. U. A.

Meets at Hall, Franklin Block, First and Third Thursday of each Month.

Officers—Harry Hersom, C.; William P. Gardner, V. C.; Edward E. Voudy, S. Ex.; George D. Richardson, J. Ex.; Frank Pike, R. S.; Frank C. Langley, F. S.; J. W. Marden, T.; Willis Brooks, Ind.; Arthur Parnham, E.

OSGOOD LODGE, NO. 48, I. O. O. F.

Meets in Odd Fellows' Hall every Thursday evening at 7:30 o'clock.

Officers—Albert G. Stimpson, N. G.; Frederick B. Higgins, V. G.; Howard Anderson, Sec.; Edwin B. Prime, Treas.; Albert C. Plumer, Fin. Sec.

The Degree Flag will be displayed when degrees are to be conferred. Watch for it. All brother Odd Fellows not members of the Lodge are cordially invited to attend the Lodge meetings and are assured a cordial greeting.

Needs Re-covering, Perhaps?

YOUR SOFA, COUCH OR CHAIR MADE GOOD AS NEW!

Mattress Work a Specialty. Couches and Odd Pieces Made to Order. All Work Guaranteed.

Upholstering in All Its Branches

F. A. ROBBINS

49 Islington Street, - - - Portsmouth, N. H.

Remember I can supply you with any goods in the line at a very low price, and my prices are low for first class work. References: John P. Hart, Rockingham National Bank, and A. N. Wells, Market St. Orders may be left at J. R. Yeaton's, 87 Congress St. Drop a postal and I will call and make estimates.

FOUND—A silver watch. The owner can have the same by proving property and paying for this advertisement, on application to Alonzo Smith, at E. Newton & Co.'s.

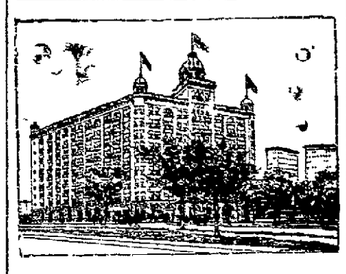

HOTEL EMPIRE

BROADWAY AND 63d ST., N. Y. CITY.

.....ABSOLUTELY FIREPROOF.....

..... MODERATE RATES .....

Perfect Cuisine — Efficient Service
Fine Library — Select Patronage

From Grand Central Station take Broadway and 7th Ave. cars; seven minutes to EMPIRE.

From the Fall River Boats take the 9th Ave. Elevated to 59th St., from which Hotel is one minute's walk.

Within ten minutes of amusement and shopping centres. All cars pass the EMPIRE.

Send postal for descriptive booklet.

W. JOHNSON QUINN, Proprietor.

. . ALLENHURST INN . .

AND COTTAGES,

"From Lake to Ocean."

ALLENHURST, N. J.

Open June to October.

W. JOHNSON QUINN.

DON'T TOBACCO SPIT and SMOKE Your Lifeaway!

You can be cured of any form of tobacco using easily, be made well, strong, magnetic, full of new life and vigor by taking NO-TO-BAC, that makes weak men strong. Many gain ten pounds in ten days. Over 500,000 cured. All druggists. Cure guaranteed. Booklet and advice FREE. Address STERLING REMEDY CO., Chicago or New York. 437

Curious Lore About Mandrake.

Perhaps the most extraordinary of the properties attributed to mandrake are those which it shared in common with the rastrivtrava of Russia of enabling housebreakers to pick locks, which is certainly one of the most amusing developments of the solar theory. "Love," it is said, "laughs at locksmiths," but the connection between the mandrake and "burgling" seems a little forced. There is a tradition that the moonwort will unshoe horses if they step upon the plant, and similar powers have been attributed to the vervain and the mandrake.

It is, on the other hand, still part of the rural lore of Oxfordshire, Buckinghamshire and Hampshire that the root will improve a horse's condition, but this seems to be founded upon the identification of the mandrake with the bryony, which played such a great part in old English herbalism. It is, however, more than doubtful whether the plants belong to the same class. But both are alike in the curious wealth of legend which surrounds them. East and west meet in their folk and flower lore.—Chambers' Journal.

In China.

The dowager empress was in a droll mood today.

"A note from the German emperor!" announced the chamberlain.

"A Billy doux," observed her majesty.

"And a note from the United States!"

"A Yankee Doodle doux!" cried this remarkable woman, while gales of merriment swept over the servile court.—Detroit Journal.

Professional Cards.

W. O JUNKINS, M. D.,

Residence, 98 State St.
Office, 26 Congress St.
Portsmouth, N. H

OFFICE HOURS: 1 A. M., 3 P. M. 7:30 to 10 Evenings

C. D. HINMAN, D. D. S.

DENTAL ROOMS, 16 MARKET SQUARE.
Portsmouth, N. H.

F. S. TOWLE, M. D.

84 State Street, Portsmouth, N. H

Office Hours:
Until 9 A. M. 2 to 4 and 7 to 8 P. M.

VIOLIN, CORNET, MANDOLIN AND BANJO Instructions. R. L. Reinewald, Bandmaster U. S. Naval Band, 6 Court Street. Reinewald's Naval Orchestra furnishes music for all occasions. Chauncey B. Hoyt, Prompter.

Buy Now!

We just received a new lot of

Buggies of all descriptions, Milk Wagons, Steam Laundry Wagons, Store Wagons and Stanhope Carriages.

Also a large line of New and Second-Hand Harnesses, Single and Double, Heavy and Light, and I will sell them at Very Low Prices.

Just drop around and look them, if not want to buy.

THOMAS McCUE.

Stone Stable, -- Fleet Street

Shakespeare

This paper makes a remarkably attractive offer by which all our readers can obtain an excellent set of Shakespeare's works with very little outlay. Don't miss the opportunity

See Page Two.

PILES Williams Indian Pile Ointment is a sure cure for PILES. It absorbs tumors, stops itching, GIVES RELIEF 50c and $1. At Druggists.

For sale by George Hill, Druggist.

NEWSPAPERARCHIVE®

BOSTON & MAINE R. R

EASTERN DIVISION

Winter Arrangement, in Effect Oct. 8.

Trains Leave Portsmouth

For Boston, 3 50, 7 20, 8 15, 10 53 a m, 2 21, 5 00, 7 28 p m. Sunday, 3 50, 8 00 a m, 2 21, 5 00 p m

For Portland, 9 55, 10 45 a m, 2 45, 8 50, 9 20, p m. Sunday, 8 30, 10 45 a m, 8 55 p m.

For Wells Beach, 9 55 a m, 2 45, 5 22 p m. Sunday, 8 30 a m.

For Old Orchard and Portland, 9 55 a m, 2 45, 5 22 p m. Sunday, 8 30 a m.

North Conway, 9 55 a m, 2 45 p m.

For Somersworth, 4 50, 9 45, 9 55, a m 2 40, 2 45, 5 22, 5 30 p m.

For Rochester, 9 45, 9 55 a m, 2 40, 2 45 5 22, 5 30 p m.

For Dover, 4 50, 9 45 a m, 12 20, 2 40, 5 22, 8 52 p m. Sunday, 8 30, 10 48 a m, 8 57 p m.

For North Hampton and Hampton, 7 20, 8 15, 10 53 a m, 5 00 p m. Sunday, 8 00 a m, 5 00 p m.

Trains for Portsmouth

Leave Boston, 7 30, 9 00, 10 10, a m, 12 30, 3 30, 4 45, 7 00, 7 45 p m. Sunday, 4 30, 8 20, 9 00 a m, 6 40, 7 00 p m.

Leave Portland, 2 00, 9 00 a m, 12 45, 6 00 p m. Sunday, 2 00 a m, 12 45 p m.

Leave North Conway, 7 25 a m, 4 15 p m.

Leave Rochester, 7 19, 9 47 a m, 3 50, 6 25 p m. Sunday, 7 00 a m.

Leave Somersworth. 6 35, 7 32, 10 00 a m, 4 05, 6 39 p m.

Leave Dover, 6 50, 10 24 a m, 1 40, 4 30, 6 30, 9 25 p m. Sunday, 7 30 a m, 9 25 p m.

Leave Hampton, 9 22, 11 53 a m, 2 13 4 59, 6 16 p m. Sunday, 6 26, 10 06 a m, 8 09 p m.

Leave North Hampton, 9 28, 11 59 a m, 2 19. 5 05, 6 21 p m. Sunday, 6 30, 10 12 a m, 8 15 p m.

Leave Greenland, 9 35 a m, 12 05, 2 25, 5 11, 6 27 p m. Sunday, 6 35, 10 18 a m, 8 20 p m.

SOUTHERN DIVISION.

PORTSMOUTH BRANCH.

Trains leave the following stations for Manchester, Concord and intermediate stations:

Portsmouth, 8 30 a m 12 45 5 25 p m.

Greenland Village, 8 39 a m, 12 54. 5 33 p m.

Rockingham Junction, 9 07 a m, 1 07 5 58 p m.

Epping, 9 22 a m, 1 21, 6 14 p m.

Raymond, 9 32 a m, 1 32, 6 25 p m.

Returning leave

Concord, 7 45, 10 25 a m, 3 30 p m.

Manchester, 8 30, 11 10 a m, 4 20 p m.

Raymond, 9 10, 11 48 a m, 5 02 p m.

Epping, 9 22 a m, 12 00 m, 5 15 p m.

Rockingham Junction, 9 47 a m, 12 17, 5 53 p m.

Greenland Village, 10 01 a m, 12 29, 6 06 p m.

Trains connect at Rockingham Junction for Exeter, Haverhill, Lawrence and Boston. Trains connect at Manchester and Concord for Plymouth, Woodsville, Lancaster; St. Johnsbury, Newport, Vt., Montreal and the west.

Information given, through tickets sold and baggage checked to all points at the station.

D. J. FLANDERS, G. P. & T. A.

York Harbor & Beach R. R.

Service Resumed April 29, 1901.

Leave Portsmouth, 8.40, 10.50 a m, 2.50, 5.50 pm.

Leave York Beach, 6.25, 10.00 am, 1.30 4.05 pm.

D. J. FLANDERS, G. T. & P. A.

U S. NAVY FERRY LAUNCH NO. 132.

GOVERNMENT BOAT, FOR GOVERNMENT BUSINESS.

Leaves Navy Yard—8 20, 8 40, 9 15, 10 00, 10 30, 11 45 a. m., 1 35, 2 00, 3 00, 4 00, 5 00, 5 45, *7 45 p. m. Sundays, 10 00, 10 15 a. m., 12 15, 12 35 p. m. Holidays, 9 30, 10 30, 11 30 a. m.

Leaves Portsmouth—8 30, 8 50, 9 30 10 15, 11 30 a m., 12 15, 1 45, 2 15, 3 30, 4 30, 5-30, 6 00, *10 00 p. m. Sundays, 10 07, a. m., 12 05, 12 25, 12 45 p. m. Holidays, 10 00, 11 00 a. m., 12 00 m.

*Wednesdays and Saturdays.

The Famous

HOTEL WHITTIER,

Open the Entire Year.

Favorite stopping place for Portsmouth people.

If you are on a pleasure drive you cannot fail to enjoy a meal at Whittier's.

OTIS WHITTIER, Proprietor.

CUTLER'S SEA VIEW,

HAMPTON BEACH,

Where you get the famous

FISH DINNERS.

Most beautifully situated hotel on the coast. Parties catered to.

JOHN CUTLER, Proprietor

SOPORIFIC AMERICA.

VERDICT OF A SARCASTIC LONDONER ON LIFE IN THE STATES.

The Painful Part of It Is That He Bases His Calumnious Conclusions on His Experiences In the Hustling City of Chicago.

America has suffered many things at the pens of impressionist reporters, who have depicted the national life as they have observed it in Pullman car smoking rooms and in hotel elevators. One of their most damaging libels is their accusation that this is a country of abnormal rush and speed, wherein a man must be always hurried and strained if he would keep up with the average pace. The Cousin Jonathan of the conventional English imagination is a compound of electric wires and india rubber. I wish to offer my humble protest against such a caricature, writes Sir Lionel Crowninshield. I am not a transitory special correspondent, but have spent several months in one place, and I therefore testify that the great charm of American life is its restfulness.

No, I am not living in Philadelphia. With the exception of a few days, I have spent all my time in Chicago and its suburbs, and it is mainly on my experiences of that (so called) hustling city that I base my verdict.

For instance, when I was in London I frequently occupied part of my lunch hour by strolling down Ludgate hill and along Fleet street. Even rain was not a great deterrent, for the level paving of the side paths prevented the accumulation of puddles and made pedestrianism still possible and agreeable. Yet who would willingly walk in Chicago? But for the disillusion of the cable cars I should never visit her streets without being carried in imagination to the account given by historians of the London of the eighteenth century. It does not take long for the newcomer to learn that this is a city in which it is always unwholesome and sometimes fatal to take exercise. When to the roughness of the pavement and the filth of the roadway is added the risk of slaughter at the crossings, it is clearly prudent to take no excursions. In spite of the superficial evidences of bustle the net result of the American system is to promote sedentary and homekeeping habits.

I had an interesting illustration of this tendency of American life. I had been invited to dinner with a friend in an adjoining suburb, but when the evening came I was unable to get to him. There had been a storm in the morning, a high wind, and so many of the poles were down that the trolley cars were not running. As a result of this gale we were cut off from our neighbors for at least two days. If a similar storm had visited London, there would probably have been some delay in the traffic while it was raging, but as it would not have blown the horses to pieces within an hour or two the busses and trams, to say nothing of the hansoms, would have been as active as though nothing had happened. From this simple incident it can be seen how the system of suburban communication adopted in this country make it difficult to go gadding about.

Again, there is scarcely anything more disconcerting to unsteady nerves than the unexpected visitations of the telegraph boy. At home one was always getting shocks of this kind. The cost of a message within the United Kingdom is only 12 cents, so the yellow envelope often disturbs one's peace when the news it brings is comparatively unimportant. It is not right that quiet living persons should be needlessly aroused, and I am therefore glad to discover that in this country no encouragement is given to the use of the telegraph except on affairs of serious moment.

Still more beatific is my emancipation from the persistent irritation of the postman's knock. When I think of my daily experiences in London, S. E., the calm of my present situation seems almost sabbatic. Here the latest collection at the box outside my house is at 3:30 p. m.—at the chief office of the suburb it is at 6:20—and the latest of the three deliveries is at 4:30 p. m. It is scarcely necessary to emphasize the soporific tendency of this programme. In our suburb at home we had one delivery and two collections after the hour at which most of my neighbors here go to bed. It often happened that the 9:30 p. m. delivery brought me a proof which had been posted in the city at about 6 o'clock. I could revise it and slip it into the pillar box at the corner of the street in time for the 10:50 collection, in which case it would be again in the printer's hands before breakfast the next morning. I know well enough that, according to the maxims of Poor Richard, it was foolish for me to give my brain anything to do at such an hour, but the temptation was irresistible. Fortunately I am now deprived of the very means to do such ill deeds.

I must confess that, accustomed as I was to the prompt service of London shops and restaurants, I was at first sorely tried by the long waiting required of the customer in this country. As the new sense of repose begins to steal over me I am getting to realize that this patience is all for my good. At first I especially resented the deliberations of the American barber. I could not see why the operation of having one's hair cut should demand the sacrifice of a whole afternoon. This, too, is part of the necessary discipline of my unchastened spirit. I resented, too, what seemed to me the exorbitance of the barber's charges until it flashed upon me that he was perhaps being paid by time rather than by the piece. In that case his tariff, though double that of the English professional, is moderate indeed.

At public meetings of all kinds what a delightful sense of there being plenty of time to spare one gets from the elaborate formalities of the procedure. As I get to the bottom of a column on the front page of a daily paper I find the instruction "continued on the fourth column of the third page," for all the world like the easy going make up of the little Peddlington Gazette. It is all of a piece. Wherever one turns there is the same pacific Garden of Eden air over all. When I next hear of any English friend of mine who has broken down through overstrain and has in vain sought restoration in some sanitarium amid the lonely hills, I shall strongly recommend him to try Chicago.—Boston Transcript.

A man's first gift to a son is usually something he always wanted himself when a boy and which was denied him.—Atchison Globe.

There are several large factories in the United States devoted to the manufacture of rosewater.

MR. M'KINLEY'S TRAVELS

Mexicans Parade With President at El Paso.

MRS. M'KINLEY VISITS MEXICO.

Lunch In Her Honor at Juarez—The Washington Party Is Certainly Having a Good Time—Big Reception at Deming, N. M.

Deming, N. M., May 7.—Shortly after leaving El Paso the train crossed the line into New Mexico and ran through the grazing section of the territory. It was a hot and dusty ride. The first stop in the territory was made at Deming, where the president was welcomed by Governor Otero and his staff. There was a big crowd and a band at the station, and the president was given a warm greeting.

W. M. Berger, president of the New Mexico Press association, had met the party at El Paso and accompanied the train across the territory. The address of welcome at Deming was largely devoted to New Mexico's claim for statehood. A broad banner above the train read, "New Mexico Demands Statehood."

The reception to the president at El Paso was not only one of great enthusiasm, but it had the singular feature of being international in character. The cordiality of the distinguished Mexican officers did not end with their formal call on Mr. McKinley Sunday, when they presented warm greetings from President Diaz. They rode in the procession of carriages through the city yesterday, joining heartily with the mayor and citizens of El Paso in honoring the president of the United States.

From the time that President McKinley's special train rolled into the El Paso station until it left for New Mexico and Arizona it seemed as if the honors of entertainment at this border town were almost equally divided between the Americans and the Mexicans.

The carriage drive through the principal streets of the city began at 9 o'clock, local time. They have four standards of time in El Paso. At the head of the procession was the president's carriage, drawn by four coal black Texas horses and escorted by various bands and military and civic organizations that extended for nearly a mile along the line of march.

Mexican Band In Parade.

There was a Mexican military band ordered here for this occasion by the governor of Chihuahua, a Republican marching club, a company of Indians in full headdress and war paint, also from the Mexican side of the border; a hundred or more cow punchers from the plains on their tough little ponies, a company of the Texas national guard and numerous other organizations.

The town turned out its whole population. The cheering was constant all along the line, and the cow punchers in the parade gave vent to their enthusiasm with tremendous yells which were echoed and re-echoed from the crowd on the streets, in the windows and on the tops of buildings. The carriage drive was interrupted at the principal square in the center of the city, where a stand had been erected, and the president addressed a cheering cosmopolitan multitude.

At the conclusion of the addresses the party, including the Mexican officials, went for a drive. The president expressed a desire to take a look over into Mexico and was driven down to the international bridge. There, at the office of the American customs office, he alighted and chatted for some time with those around him. The old church of Guadaloupe, more than 300 years old; the Spanish prison and other interesting buildings in Juarez were pointed out to him. From the bridge he could plainly see the Sierra Madre mountains, 60 miles to the southward. President Harrison in 1891 went half way across the bridge, but President McKinley did not so much as set foot upon the structure. On the way back to the city the party stopped and cheered the Mexican consulate.

Big Fire In Lowell.

Lowell, Mass., May 7.—The plant of the Fifield Tool company on Marginal street was destroyed by fire this morning, entailing a loss of $250,000, exclusive of that on orders, which it will be necessary to cancel. The loss is partially covered by insurance. The shop, which was devoted to the manufacture of ironworking machinery and lathes, was running to its full capacity, 100 men being employed. The origin of the fire is not known.

Novel Point In Pension Case.

Poughkeepsie, N. Y., May 7.—Lizzie Halliday of Monticello, a murderess now in Matteawan asylum for life, has employed a lawyer to prosecute a claim for a widow's pension, her husband, whom she killed, having been a soldier. The novel question is raised. Can a widow receive a pension when she became a widow through her own act of murder? Her attorney says there is nothing in the law to exclude her.

Michigan's Bleeding Picture.

Milwaukee, May 7.—A Sentinel special from Marinette, Wis., says it is reported that several drops of fresh blood were found on the face of the famous "bleeding" picture of Menomonee. One of the priests drew some blood from his own veins and compared it with the substance on the glass. The two were identical.

Papal Delegate to America.

London, May 7.—According to the Rome correspondent of The Daily Chronicle, Mgr. Palewski, apostolic delegate in Bombay, will be nominated delegate for either Canada or the United States.

OPERATIONS IN AFRICA.

Kitchener Reports More Captures. Delarey's Men Dispersing.

London, May 7.—The war office has received a dispatch from Lord Kitchener, dated Pretoria, May 5, saying, "Since my last telegram the columns report four Boers killed, five wounded, 148 taken prisoner and 108,000 rounds of ammunition and 129 wagons captured."

It is reported in Brussels that the Delagoa Bay railway has again been destroyed by a Boer force under Commandant Beyer.

The Pretoria correspondent of The Times, in a letter dated April 6, describes the insecurity of the Delagoa Bay railway and the constant delays and stoppages due to systematic attempts by Boer commandos to wreck the lines and trains with mines.

Like The Times' Kroonstadt correspondent, in a letter published yesterday the Pretoria correspondent of The Times also insists upon the imperative necessity of replacing the stale British troops by fresh drafts, declaring that "unless the war is finished before September we must resign ourselves to its continuance for another year."

The Stock Market.

New York, May 7.—There was a renewal of the bull spirit in the stock market yesterday, and sharp advances were scored on several issues. Northern Pacific was the feature of the day. It opened 4 points above Saturday's closing and then shot up to 133. It closed at 127½, making a gain for the day of 17½ points, with sales of 371,800 shares. There was no definite news to account for the advance, though there were rumors of big railroad deals in the northwest and of the retirement of the preferred stock. Canadian Pacific had a boom and made a gain of 9½ points. Atchison common sold up to 89 and closed at 85⅞, a gain of 2⅞ points. St. Paul sold up to 188 and closed at 185¾, a gain of 1 point. The general tone of the market was strong.

Maryland Census Takers Indicted.

Washington, May 7.—The director of the census has been notified that indictments had been returned to the federal court sitting in Baltimore in the cases of the men under arrest for census frauds in Maryland. There were two indictments each in the cases of the enumerators, Abell, Bowles, Graves and Guyther and one in the case of Attorney Ching. The enumerators are charged with falsifying their returns and with conspiracy and Ching with conspiracy only. The court set the 27th inst. for the hearing of the case. There are 3,565 items in the counts, and the papers in the cases weighed 48 pounds.

Movements of Warships.

Washington, May 7.—The gunboat General Alava has sailed from Padang, Sumatra island, for Batavia. This vessel carried the eclipse observation party from the Smithsonian institution at Washington to Sumatra. The Hartford has sailed from Port Royal for Plymouth, the Iris from Shanghai for Yokohama, the Leonidas from Shanghai for Norfolk and the Hannibal from Lamberts Point for Boston. The Yankton has left Gibara for Nipe and Levisa bay.

A Warship Construction Trust.

New York, May 7.—It is announced that a large combination will soon be formed for the construction of warships. According to report, the concern will include several prominent manufacturing concerns of arms, armor plate, machinery, steel and shipbuilding plants. Incidentally the new company, when formed, will be a rival of the United States Steel corporation. It will have a capital stock of $50,000,000, not a cent of which will be water, the promoters say.

Six Bodies Recovered.

Jacksonville, Fla., May 7.—The work of relief in Jacksonville is progressing systematically. The relief association has increased its committee of 9 to 15, appointed a financial committee of 5, adopted a constitution and made temporary organization permanent, with C. E. Garner president and J. R. Parrott vice president. Six bodies have been so far recovered. Six thousand destitute were fed yesterday by the relief association.

Severe Storm In Georgia.

Savannah, May 7.—Specials from Burke and Emanuel counties report a heavy hailstorm. The hail remained on the ground at Adrian for several hours. The damage to truck farms and young cotton is considerable. Much of the cotton was just coming through the ground. The indications at present are that 75 per cent of the cotton is beaten to pieces.

House of Commons Passes Coal Tax.

London, May 7.—There was unusual animation and attendance in the house of commons for the finish of the coal tax resolution debate. Sir Edward Grey, Liberal, led the attack, defining the measure as harsh and oppressive. The house adopted the coal tax by a vote of 333 to 227, a majority for the government of 106.

Woman Locks Up the Sheriff.

Watertown, N. Y., May 7.—While attempting to replevin a valuable piano from the residence of Mrs. Anna Bassard, the sheriff, T. T. Ballard, was made a prisoner in a room by the woman and held under lock and key for some time.

Aged Woman Fatally Burned.

Albany, May 7.—Mrs. McMurray, a woman 65 years of age, was fatally burned at her home in this city. She was burning rubbish in her yard, and her clothes caught fire. She will die.

Weather Forecast.

Showers and cooler; fresh to brisk southwesterly winds.

TO SELL PANAMA CANAL

French Company Announces Its Terms.

NO STATEMENT REGARDING PRICE

Proposal That Appraisers Be Appointed by the Government and the Company—Colombia Gives Consent. Offer Submitted to Admiral Walker.

Washington, May 7.—In order to remove the objection raised by the isthmian canal commission the Panama Canal company, with the approval of the Colombian government, has announced the terms upon which it will sell the Panama canal to the United States. The letter containing its propositions has been submitted to Rear Admiral Walker, chairman of the commission, by Dr. Martinez Silva, Colombian minister.

No price is set by the company for its property and franchise. It suggests in case of failure to reach an agreement as to compensation the appointment of appraisers—one by the United States and one by the company, these two appraisers to select a third—the estimate of the board thus formed to be final. No conditions whatever are attached to the proposal. It is a clean offer and will, it is expected by advocates of the Panama canal route, have an important effect upon the final recommendations of the commission.

The Walker commission estimated the value of the work done and the property of the Panama company at about $34,000,000. Something, it is believed by the company, should be paid for its franchise and for the work done solving the various problems in connection with the construction of the canal. All this is a matter, however, for the board proposed to be formed under its proposal in case the United States determines to complete the Panama waterway.

NOT A TREATY.

Only Informal Memorandum on the Nicaragua Canal.

Washington, May 7.—It is learned from an authoritative source that before Secretary Hay left here for the west he had several conferences with Lord Pauncefote relative to the basis for another isthmian canal treaty and that an unofficial written memorandum also was submitted to Lord Pauncefote on the subject. The ambassador has made known the general results of these conversations and of the memorandum to the authorities in London, and it is doubtless to this that allusion is made in the London dispatches.

It is said, however, that the negotiations are so tentative and informal that they are not regarded as an official exchange of propositions. What they embody is not made known here, though it is understood they are chiefly an expression of the views held by United States senators as to the essential features which should be included in a treaty. While this is not a proffer of a treaty, it conveys to the British authorities what is considered essential by the senators who control the ratification of any treaty which will be made.

Samoans Happy.

Washington, May 7.—Commander B. T. Tilley, commandant of the naval station at Tutuila, Samoa, has reported to the navy department under the date of Pago Pago, April 17, regarding conditions in that new acquisition to the American republic. He says that for the first time in four months he made a visit to Manua with the United States steamer Abarenda and found the natives entirely contented and prosperous. The chiefs and leading natives of all the groups assembled at Tau to give him a formal welcome. The occasion was marked by much cordiality.

Fire on Exposition Grounds.

Buffalo, May 7.—The first fire at the exposition grounds occurred last night. At 10 o'clock a blaze was discovered under the machinery building. The fire fighters stationed on the grounds were quickly summoned, but the flames had been extinguished before they arrived. The fire was caused by the crossing of two electric wires. The damage was slight.

Rich Salvage Award.

London, May 7.—The British steamer Rosario has been awarded $25,000 for salvaging the Norwegian steamer Folsjo in March last. The Folsjo, from New York for Oporto, had her shaft broken and was towed into St. Michael's, Azores islands, March 6 by the Rosario.

Talk of Watchmaking Merger.

Waltham, Mass., May 7.—It was stated in watch manufacturing circles here that a syndicate is making an effort to absorb the American Waltham Watch company's plant here and also the factory of the Elgin company at Elgin, Ills.

Hailstorm In Alabama.

Selma, Ala., May 7.—The heaviest hailstorm in years visited this city yesterday. Stones the size of marbles fell during a driving windstorm and remained on the ground about 10 minutes, damaging young corn and cotton.

Military Balloon Adrift.

Cologne, May 7.—A military captive balloon with two men in the car ascended here during maneuvers Sunday afternoon. It broke loose in a gale, was soon lost to sight in the clouds and has not been seen since.

Three Drowned In Doe Lake.

Springdale, Cal., May 7.—George Turner, Jefferson Bear and Nathan McFagden were drowning in Doe lake when the boat capsized, and all were drowned. Their bodies have not yet been recovered.

IN HUB MARKETS

Quotations on the Leading Products In Demand.

Boston, May 7.—Butter is dull and easy, though there is not a great supply at hand. The feeling is that it all must be sold at once, and this makes an easy market. Extra creamery, small pkgs, 19@19½c; northern fresh, round lots, 18@18½c; western, 17½@18c; eastern, 17½@18c; firsts, 16@17c; ladles, 14@15c; jobbing, ½@1c more.

Cheese is steady for old, with some new beginning to arrive. A lot of new choice has been sold for 10 cents. Quotations are at: Round lots, 11½@12½c; new, 8@10c; jobbing, ½@1c higher; Liverpool, 47s for white, and 46s for colored.

Eggs are steady. Some storing is still being done, and choice lots, fit for putting in cold storage, bring full prices. At marks: Fresh western, 13½@14c; choice Indiana, 14@14½c; eastern, 14@15c; nearby and fancy, 15@17 and up; goose eggs, 25@28c; duck, 18@20c; jobbing, 1@1½c higher.

Beans are very steady in demand, with a little firmer prices reported.

There is a firm apple market, with a good trade for the season. Some fancy lots have been sold at very full prices. Indeed, the quality of apples offered is unusually fine for the first of May. Quotations are fully sustained.

Cranberries are in limited supply and very firm, with crts quoted at $3@4; bbls, $9@12.

Strawberries are getting into better supply, though the season is certainly late, with the weather unfavorable for ripening the berries and giving them the desired flavor. They are now coming from as far north as North Carolina. At retail they sell at 20@30c per bx. as to size of bxs and quality of the fruit.

Rhubarb is still scarce and firm, and sells at 8c per lb for good in a wholesale way.

There is a pretty firm market on potatoes, with prices fully sustained. Hebrons, 63@65c; rose, 60c; Green mountains, 65@70c; York state and northern whites, 48@53c; Dakota reds, 53@55c; double head sweets, $2@2.50; Bermudas, $6@8 per bbl.

Native onions in round lots are about out of the market, though there are still a few offering at $2.75@3.25 per bbl. and jobbing at $1.15@1.60 per bu. Egyptian onions are steady at $2.50@2.75 per bx. Bermudas are in full supply and easier at $1.85@2 per crt. There are no Spanish onions on the market.

Celery is more plenty and sells at $1 per bnch for big bnchs. Spinach sells at $1.50@2 for good choice; kale, 75c@$1. Beet greens are high at 75c per bu; dandelions, 40c.

Lettuce is very firm at 75c@$1 per doz heads; radishes, 30c per doz for round; long, 75c; Norfolk, very low, at 3@6c. Salsify is sold at 75c per doz bnchs.

Native cabbages are about out of the market. Southern crates are firm at $3.75. Cucumbers are pretty firm at $8 per 100 and down, as to quality. Tomatoes are quoted at 16½c per lb for native hothouse; southern crts, $2.25@2.75.

Yellow turnips are very firm at $1@1.25 per bbl; white flat, $1 per bu; white French, $2 per bbl; globe white, $1 per bu.

Beets sell at 35c per bu; new bnch, $2 per doz. Carrots sell at 35c per bu; new bnch, none; parsnips, 50c per bu; mint, 50@75c; cress, 40c@$1; parsley, $2.50.

Asparagus is more plenty with the range of prices wide, $2@5 per doz bnchs.

Brightons, 7½@8½c.

Poultry is in easy movement at rather easy prices. Iced fowls are plenty and a fraction lower. Frozen lots are getting out of the market. Frozen turkeys, 9@12c; iced, 11@12c; chickens, 9@13c; fresh fowls, 11@12c; iced fowls, 9@10c; frozen, 9@10c; ducks, 9@12c; geese, 9@11c; live poultry, 10@10½c.

The hay position is little changed. Good to best is firm, with low grades and medium easy. Straw is in rather small supply, with a pretty firm market. Millfeed more steady. Hay, $13.50@19.50; fancy and jobbing, $19.50@20; rye straw, $18@19; oat straw, $10@11.

Cornmeal is very firm, on the strength in the market on corn. Oatmeal is steady, with the cereals firm and unchanged.

Oats are firmer, with prices fully sustained. It is believed that the Phillips corner on corn is being extended to oats, since there has been a pronounced advance on options. For this market quotations are very firm.

Squashes are quoted at $30 per ton for good, and to job at $2@2.50 per pkg of 100 lbs. Artichokes are quoted at $1.25 per bu. Mushrooms are sold at 10c per lb.

Green peas are still scarce, and coming in all sorts of packages. Prices are very hard to quote by reason of the difference in the size of packages and the quality of the peas; say, $1.50@2.50 for rather small pckgs.

String beans are scarce and firm for good, with prices from $3@4.50 per crt, and butter beans about the same. The higher price is for large crts.

There is still some maple sugar offering at 13@14c. Maple syrup is in such supply that it cleans up very slowly, even at 75@90c per gal, the price asked for wholesale lots.

The market on hogs is a trifle easier, but hams are higher, with ribs, rendered leaf lard and leaf lard easier.

Beef ruled firm most of the week, but an increased supply has weakened the market, with some sellers a little. Other sellers are well sold out, with their position firm. Quotations are not changed, though some beef has been sold for rather easier figures.

The mutton market is quiet, with a full supply. Lambs are rather easy. Veals are in very full supply and dull and easy. Spring lambs, $2@7 each; fall lambs, 6½@9c; Brighton and fancy, 8@10c; muttons, 7@9c; fancy and Brightons, 8@10c; veals, 4@8c; fancy and

NEW YACHT LAUNCHED.

Constitution Successfully Enters the Water at Bristol, R. I.

CHRISTENED BY MRS. DUNCAN.

Work of Putting on the Canvas Will Proceed Rapidly—Large Party of Enthusiasts Witnesses the Launching—Simple Ceremonies.

Bristol, R. I., May 7.—The cup yacht Constitution was christened last evening by Mrs. W. Butler Duncan, who broke the traditional bottle of wine on her bow just as she started slowly down the ways into the sea.

A platform had been rigged under the bow of the boat, and on this Mrs. Duncan stood when the gong for the starting was sounded. Beside her on the platform was her husband, the manager of the new boat, but all the rest of the party stood a little distance off.

The scene was a brilliant one as the Constitution was slowly lowered into the water, the cheering from the boats outside being loud and vigorous, while the brilliant searchlight from the steam yacht Colonia just outside the dock illuminated the stern of the Constitution in a brilliant manner. Rockets and other fireworks added to the gayety of the occasion.

Mrs. Duncan was dressed in a dark yachting costume and gave the bottle a good hard crack.

New York Yachtsmen Present.

The Herreshoff contingent was present in large numbers, but the crowd from New York was a small one, Mr. August Belmont and 17 others being present. Of the New York Yacht club there were present Mr. S. Nicholson Kane, chairman of the regatta committee; his associates, Chester Griswold and Newbury Lawton, and Mr. J. V. S. Oddie, secretary of the club.

As the stern of the craft emerged from the shop the private signals of the members of the syndicate were displayed on small flagstaffs upon her deck. The signals were those of August Belmont, James Stillman, Oliver H. Payne, Frederick G. Bourne and Henry M. Walters. In addition there was the flag of Mr. Duncan, the manager of the boat.

Twelve minutes after the yacht started the cradle was floated from under the bilges and the Constitution was fairly afloat.

The steel mast and boom of the Constitution are ready to be placed in position, the sails are ready for bending, the smartest of riggers have been engaged, and Skipper Rhodes has the reputation of being active and energetic in any work he undertakes. Hence it is sure that many days will not elapse before the Constitution is ready to expand her white pinions to the breeze and have her first experience under sail in the blue and briny waters of Narragansett bay.

Valet Jones Refuses to Eat.

New York, May 7.—Charles F. Jones, formerly valet of William Rice and the important witness in the coming Patrick murder trial, is seriously ill. For five days he has declined all food. He is so weak that he will probably be removed from the house of detention to Bellevue hospital. In case of Jones' death his confession involving Patrick would be valueless as evidence, and the chance of convicting Patrick would be practically gone. Jones once cut his throat with a knife furnished, he said, by Patrick, and there is a suspicion that he is now attempting to kill himself by starvation.

Thirty Passengers Injured.

Ottumwa, Ia., May 7.—Burlington passenger train No. 3 yesterday, while passing Thayer, a small town 18 miles east of Creston, struck an engine attached to a freight train which was endeavoring to get out of the way by backing on the sidetrack and was derailed, killing Engineer S. D. Brown of Burlington and injuring 30 people, although the names of only 22 are obtainable. All but the two rear cars of the passenger train left the rails and rolled down a 20 foot embankment.

Thirty-ninth Mustered Out.

San Francisco, May 7.—The Thirty-ninth infantry has been mustered out of service. The Thirty-second will be mustered out tomorrow, the Twenty-ninth on Friday and the Twenty-sixth next Monday. Nearly all of the officers of the Twenty sixth infantry have been ordered to appear before the examining board for commissions in the regular army.

War Department Aids Jacksonville.

Washington, May 7.—The quartermaster general's department has received a dispatch from Captain Parsons, at Jacksonville, Fla., saying that he had arrived here with the hospital tents sent by the war department. He adds that the reports of the loss have not been exaggerated and that 15,000 people are homeless.

Three Thousand Workmen Strike.

Louisville, May 7.—Three thousand union workingmen of the Louisville building trades are on strike. The cause is a disagreement with the contractors regarding the employment of nonunion labor, other points of difference having been settled. The contractors will advertise for men to take the strikers' places.

Gift by John D. Rockefeller.

Milwaukee, May 7.—A special telegram from Marinette, Wis., says John D. Rockefeller has given $7,950 to Wayland academy of Beaver Dam providing an additional $20,000 shall be raised by July 1. It is said $17,500 has already been raised, and the remainder will be secured. A new hall will be built.

NewspaperARCHIVE®
NewspaperARCHIVE®

TRUSSES

Having all the latest improvements in TRUSSES, combined with the "KNOW HOW," enables us to GUARANTEE SATISFACTION. Try us! If we fail to fit you, it it costs you nothing.

A full line of

Shoulder Braces
Supporters
AND
Suspensories

Always on hand.

PHILBRICK'S PHARMACY

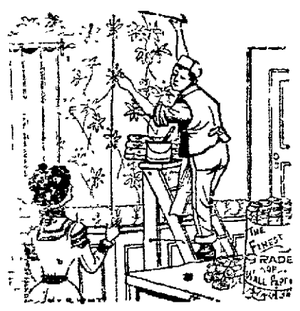

SPRING DECORATIONS ARE IN ORDER

now, an we have the finest stock of handsome wall papers, that range in price from 15 cents to $5 per roll, suitable for any room, and of exquisite colorings and artistic patterns. Only expert workmen are employed by us, and our prices for first-class work is as reasonable as our wall papers.

J. H. Gardiner

10 & 12 Daniel St. Portsmouth.

Gray & Prime

DELIVER

COAL

IN BAGS

NO DUST NO NOISE

111 Market St. Telephone 2-4.

CEMETERY LOTS CARED FOR

AND TURFING DONE.

WITH increased facilities the subscriber is again prepared to take charge and keep in order such lots in any of the cemeteries of the city as may be intrusted to his care. He will also give careful attention to the turfing and grading of them, also to the cleaning of monuments and headstones, and the removal of bodies in addition to work at the cemeteries he will do turfing and grading in the city at short notice.

Cemetery lots for sale, also Loam and Turf.

Orders left at his residence, corner of Richards avenue and South street, or by mail, or left with Oliver W. Ham (successor to S. S. Fletcher) Market street, will receive prompt attention.

M. J. GRIFFIN

ESTABLISHED IN 1872.

C. E. BOYNTON,

BOTTLERS OF ALL KINDS OF

Summer Drinks,

Ginger Ale, Lemonade, Root Beer Tonic, Vanil Orange and Strawberry Beer, Coffee, Chocolate and Soda Water in syphons for hotel and family use. Fountains charged at short notice.

Bottler of Eldredge and Milwaukee Lager, Porter, Refined Cider, Cream and Stock Ale.

ORDERS PROMPTLY FILLED

A continuance of patronage is solicited from former customers and the public in general, and every endeavor will be made to fill all orders promptly and in a satisfactory manner.

C. E. Boynton

16 Bow Street Portsmouth.

HAVE YOU READ

The Herald's Great Offer?

THE HERALD.

WEDNESDAY, MAY 8, 1901.

CITY BRIEFS

The strawberry season has arrived.

The strike of the linemen in Boston does not reach this city.

The sweet girl graduate to be is wrinkling her pretty brows over the gown problem.

Storer Relief corps celebrates its anniversary this (Wednesday) evening at G. A. R. hall.

Bad blood and indigestion are deadly enemies in good health. Burdock Blood Bitters destroys them.

Scarcity and high price of hay is the cause of the many cattle being turned to pasture earlier than usual.

The Medical society held its regular meeting on Tuesday evening, when Dr. G Scott Locke, Jr., acted as host.

Salt rheum, or eczema, with its itching and burning, is cured by Hood's Sarsaparilla. So are all other blood diseases.

The harness business of John S. Tilton has been purchased by Charles E. and Will Woods, who will take possession on June first.

"Neglected colds make fat graveyards." Dr. Wood's Norway Pine Syrup helps men and women to a happy, vigorous old age.

The first hand organ is a little late in showing up, this year, but there will be nothing late about the music that it will grind out.

The Knights of Columbus are soon to have a ladies' night in Peirce hall and a competent committee is making the arrangements.

Terrible plagues, those itching, pestering diseases of the skin. Put an end to misery. Doan's Ointment cures. At any drug store.

Records of the car department show that 23,072 cars of all descriptions were repaired on the Boston and Maine system during March.

A little life may be sacrificed to a sudden attack of croup, if you don't have Dr. Thomas' Eclectric Oil on hand for the emergency.

Special police officers, as bartenders, served the thirsty people of Dover, N. H., Sunday. But, then, Dover always was careless about the matter of bar service.—Boston Traveler.

Among the many articles which have been donated for the rummage sale of the Ladies' Aid society of the Methodist church, are a number of books more than one hundred years old.

The Pathfinder for May is at hand with its full information of railway and steamship time tables and its wealth of information for the traveler. It may be obtained at all news stands or of the train boys.

The railway dining and news business heretofore conducted by George W. Armstrong, on the Boston & Maine, Boston & Albany, N. Y., N. H. & H., and Boston, Revere Beach & Lynn railroads, will be carried on by the G. W Armstrong Dining Room & News company.

Stamps for $38 are affixed to the deed by which Joseph W., William A. and Ann W. Peirce and Sarah C. Kennard, all of Portsmouth, Joseph P. Peirce and Elizabeth W. Macmahon of Dorchester, Mass. and Emily M. Peirce and Annie B. Pratt of Jamaica Plain, Mass., sell to Hon. Frank Jones of Portsmouth land and buildings at the corner of Porter and Congress streets in this city

The semi-annual conference of the priests of the New Hampshire diocese will be held next Wednesday at the Catholic orphanage on Hanover street Manchester. There will be in attendance a large number of the clergy from all over the state. The meeting will convene at 10 o'clock in the morning Dinner will be served at the orphanage at noon, after which the conference will be again resumed.

BEST FOR THE BOWELS

If you haven't a regular, healthy movement of the bowels every day you're ill or will be. Keep your bowels open and be well. Force in the shape of violent physic or pill poison, is dangerous. The smoothest, easiest, most perfect way of keeping the bowels clear and clean is to take

CANDY CATHARTIC **Cascarets**

THEY WORK WHILE YOU SLEEP

EAT 'EM LIKE CANDY

Pleasant, Palatable, Potent, Taste Good, Do Good. Never Sicken, Weaken or Gripe. 10, 25 and 50 cents per box. Write for free sample and booklet on health. Address

STERLING REMEDY COMPANY, CHICAGO or NEW YORK.

KEEP YOUR BLOOD CLEAN

U. S. DISTRICT COURT.

May Term Opened in This City Before Judge Putnam.

The May term of the United States district court was opened in the Federal building in this city at eleven o'clock this forenoon before Judge Putnam of Portland, Me.

The petit jury appeared at this session and the attendance at the opening of the court was about the same as usual.

Among those in attendance at the session were United States Marshal Eugene P. Nute of Farmington, Deputy United States Marshal Frank E Horner of Concord, United States District Attorney Charles B. Hamblett of Nashua, Clerk Burns P. Hodgman of Littleton. Micheal H. Gregg and Robert E. Hodgkins are acting as court officers.

The session was opened by the Rev. Dr. George W. Gile, pastor of the Middle Street Baptist church.

After the usual proclamations, the calling of the various dockets was begun and the cases marked for disposition.

Two important cases were marked for trial by jury at this session, but owing to the sickness of counsel, were continued until June 28, next, when they will come up.

One of these is George H. Downer, Berlin, vs. the Grand Trunk railway, corporation, an action for alleged personal injuries. Crawford & Heming of Berlin for the plaintiff and Chamberlain & Rich, Berlin, for the defendant.

The other is Robert J. Culbert vs the building committee of the Congregational church of Meriden. G. W. Parke, Boston, for the plaintiff and J. H. S. Frink, Portsmouth, for the defendant.

Carrie Howard, Manchester, for the violation of the United States revenue law, was given a suspended sentence.

Daniel Breen, Nashua, similar offense, was fined $25 and costs.

The case of the Percy Summer club vs. Joseph C. and Jacob Astele, over the ownership and rights in the North pond or Christine lake, so called, in New Hampshire, was assigned for June 28 at 11 o'clock.

The jury was excused until that time, there being no further business.

MAY FISKE COMPANY.

The May Fiske company, which will open a five days' engagement at Music hall Monday, is said to be one of the largest and most complete repertoire organizations now traveling, carrying a company of twenty-seven people, a carload of special scenery, it own orchestra and a repertoire of plays that have never been seen at popular prices.

The Garrison Girl, the bill for Monday night, is a beautiful play depicting garrison life at Ft. Thomas, Ariz. It is a play of intense interest and one that is sure to meet with approval.

New and novel specialties will be introduced at each performance; illustrated songs and moving pictures. Monday night will be ladies' night. Matinees daily commencing Tuesday. Tuesday night, My Friend from India. The bill will be changed at each performance.

A CORRECTION.

A statement in Tuesday's *Herald* that the goal throwing record of Pierce hall was broken by George Woods in a basket ball game Monday evening was incorrect. Woods threw ten field goals and one goal from foul, which is the record for the present season. In 1900, Blaisdell of the Company B team threw eighteen field goals in a game with the Delapoons, which record is not likely to be broken for some time.

OBSEQUIES.

The funeral of Henry C. Manson was held at the home of the deceased, No. 11 Russell street at two o'clock this afternoon. Many relatives and friends were gathered at the house and the service was conducted by the Rev. George E Laighton, pastor of the Church of Christ. Interment was in Harmony Grove cemetery under the direction of Mr. H. W. Nickerson.

WOMAN'S EXCHANGE.

There will be a cake and candy sale at the Woman's Exchange, Saturday morning, May 11th, at eleven o'clock and in the afternoon whist at 3 o'clock All are welcome.

WORK STARTED.

The work of making the alterations and vast improvements at Music Hall was started today, when the removal of the stable in the rear of the hall was begun.

Strawberries are still 30 to 35 cents per box. The berries at this season of the year come from Florida. The Carolina berries reached the Boston market last week for the first time this spring. Strawberries will not be cheap until the Maryland fruit floods the northern markets, in the latter part of May.

Paven park is being fixed up.

MAY TERM SUPREME COURT.

Full Bench Present at Opening of Session at Concord.

CONCORD, May 8.—The May term of the supreme court convened in this city Tuesday and the full bench was present The morning session was first devoted to the reading of the docket. Several cases were passed, while others were marked for hearings or submitted on briefs, the customary time allowance being given.

The matter of the rules and regulations, which were made public some few days ago, was taken up for consideration and suggestions were offered by Attorney J. S. H. Frink of Portsmouth. He advocated a change in rule six, inasmuch as the words fifteen and thirty be changed to thirty, or forty five to sixty. He contended that fifteen to thirty days was too short a time in which to file briefs.

The court, Chief Justice Blodgett, and Associate Justices Chase, Remick, Parsons, Walker, observed a uniformity in dress, for each wore a dark Prince Albert coat, black bow tie, rolled collar and white linen.

The first case to be argued was one from Sullivan county and as follows: Orison W. Page vs Fred P. Claggett. It was an action arising from an alleged false arrest. Attorneys Brown and Dana appeared for the plaintiff and Ira Colby & Son for the defendant.

Among the lawyers present were Alfred Hayes of Boston, County Solicitor Matthews of Berwick, Me, County Solicitor Dudley of Concord, John Kivel of Dover, Oliver Branch, Judge David Cross, G. H. Bingham of Manchester, James Edgerly of Somersworth, Attorney-General Eastman of Exeter, Henry F. Hollis, J. M. Mitchell, John Albin, C. N. Hall, W. H. Sawyer of Concord, Ira Colby, Hosea B. Parker of Claremont, S. P. Emery of Portsmouth, John Riedell of Manchester and others.

Relative to the rules and regulations Attorney Frink was the only lawyer to speak on the subject. The only suggestion made was in reference to rule six. There seemed to be no other oral objection to any of the others. Mr. Frink emphasized the point that some lawyers are very busy men and that it might so happen that to conform to this rule would be very nearly an impossibility. He was of the opinion that more time would enable a better service and allow of the rule being better observed and by the greater number.

At the afternoon session the second hearing of the day was held. It was an action styled Limerick National Bank vs. Howard It arose over a promissory note. The defense claimed that the note was obtained through fraud and without consideration. Attorney Eastman and Hollis appeared for plaintiff and Attorneys Parker and Colby for defendant.

For Over Fifty Years

MRS WINSLOW'S SOOTHING SYRUP has been used for children teething. It soothes the child softens the gums, allays all pain, cures wind colic and is the best remedy for Diarrhœa. twenty-five cents a bottle.

POLICE COURT.

"Razor" Burke, for Stealing, Fined After His Father's Plea.

Young Everett Burke, the boy who has been in trouble so often, was before Judge Emery in police court this forenoon and pleaded guilty to stealing metal from the Boston & Maine railroad company.

Young Burke, who is known as "Razor," is a probable candidate for the state industrial school, but Judge Emery, after a strong and tearful plea by the boy's father, imposed a fine, although the judge was of the opinion that the course was perhaps not the best under the circumstances.

Nothing will save the boy from the reform school the next time he gets in trouble.

WARNER CLUB.

The regular monthly meeting of the Warner club was held on Tuesday evening, with President Mathes in the chair. One new member was admitted. Treasurer Ralph Junkins resigned and W. F. Micott was elected to the position. Several names were added to the committee on whist parties.

NOTICE.

The members of Storer Post, G. A. R., are earnestly requested to be present at the anniversary of the Woman's Relief corps on Wednesday evening, May 8th, 1901, at G. A. R. hall. Banquet will be served at seven o'clock sharp. Members dressed in uniform and badge.

IT SAVED HIS LEG.

F. A. Danforth, of LaGrange, Ga., suffered for six months with a frightful running sore on his leg, but writes that Bucklen's Arnica Salve wholly cured it in five days. For Ulcers, Wounds, Piles, it's the best salve in the world. Cure guaranteed. Only 25c. Sold by Globe Grocery Co.

A BEAUTIFUL PUBLICATION.

To the Grand Trunk must be given the palm and the credit for being first in the field with a handsome new publication dealing with the great attractions of the Pan American exposition at Buffalo, which will open on the first day of May for a continuance of six months.

Nothing yet as pretentious and elegant as this book has been issued in connection with the great international event, and the Grand Trunk, never doing things by halves, has thought fit to get up this fine piece of work for the benefit of its patrons and the public generally. The publication is composed of thirty two pages, with a four-page cover. The inside is printed in three colors, including the "luxotype" finish on the illustrations. The descriptive matter has been carefully compiled and arranged with a view of giving the reader a comprehensive and true picture of the different buildings and attractions that are to be seen, also a good description of the "Midway," a feature of the exposition, which, it is said, will surpass anything of the kind heretofore attempted.

The publication tells how to reach Buffalo, gives reference to whom to apply for accurate information as to hotel accommodation. It suggests to the traveler many attractive side trips and gives a complete list of hotels and boarding houses in the several districts reached by these side trips. A map of the Grand Trunk Railway system in three colors is embodied, as well as a map of the city of Buffalo, showing the several railway stations and the street lines running to and from the exposition grounds, a valuable feature for the guidance of strangers in Buffalo. There is also an accurate plan of the exposition grounds, which gives a splendid idea of the lay-out of the undertaking with the names of the buildings clearly inserted for the information of the sightseer.

The inside of the publication is printed in three colors on the finest coated paper, while the cover is a heavy paper suitable for embossing.

The design used for the title pages of the cover is one of artistic beauty and represents the emblematic figure of Enlightenment standing on the foreground holding a torch in each hand, while immediately above appears the Beck design of the Pan-American trademark. At the top of the page is shown the trade mark of the Grand Trunk, while the title of the brochure is "Picturesque Pan American Route to Buffalo." The colors used to bring out the pleasing effect which has been obtained, are light blue, yellow and black, embossed in high relief, and making one of the most handsome pieces of railway literature that has been issued by any transportation company. The mechanical execution of the work is without fault, and illustrations, which are all of the half tone process, are fine.

A copy of this publication will be sent free, postpaid, to any address in the world on receipt of a two-cent postage stamp, by Thos. Wynne, travelling passenger agent, Grand Trunk Railway system, 306 Washington Street Boston.

GOING TO PIECES.

Hope of saving the wrecked schooner Helen, at Wood island, or her cargo, has about been abandoned. The craft is fast going to pieces At high tide only the rail is above water. The vessel was visited on Tuesday by an agent of the Boston Towboat company, who went out with the crew of the Jerry's Point life saving station and the captain and crew of the wrecked schooner.

How Are Your Kidneys?

Dr Hobbs' Sparagus Pills cure all kidney ills Sample free Add Sterling Remedy Co., Chicago or N. Y.

GOING TO EPPING.

Manager Hett of the Maplewood A C baseball team has arranged a game with the Epping baseball team, to be played in Epping Saturday next. The Epping team is one of the strongest teams in the state. This is the same team which defeated Charley Brackett's Greenland-Portsmouth combination 11 to 0 last Saturday. The team will be accompanied by a large delegation of rooters

A SAILOR LOST.

One of the crew of the fishing schooner Oliver F. Killan, Capt. Edward Jameson of this city, is missing, and it is feared that he fell overboard in Ipswich bay and was drowned. He was seen walking about the deck, last Friday evening, and then disappeared. The schooner was here on Monday, with a cargo of fish. After it was unloaded, she went back to Ipswich bay, to look for the lost sailor.

KNIGHTS OF MALTA.

At the regular meeting of Olivet commandery, No. 206, Knights of Malta, on Tuesday evening, the black degree was conferred upon two candidates. The commandery in Somerville, Mass., is to work the 12th or red cross degree on a number of candidates, Thursday, and quite a party of knights is going up from this city.

PERSONALS.

Mr. Henry Morrissey passed today in Boston.

Thomas A. Ward was in Boston on Tuesday.

Wallace Hackett was in Boston on Tuesday.

Judge Edward H. Adams was in Exeter on Tuesday.

Hon. J. Albert Walker of Boston was in town on Tuesday.

Miss Minnie Mahaney of Rochester is visiting relatives in this city.

Dennis J. Morris, formerly clerk at Green's pharmacy, is visiting in town.

Miss Fannie Warren of Rochester is the guest of Miss Florence Curtis, Northwest street.

Mr. and Mrs. E. P. Kimball have returned from an extended trip in the southern states.

The wedding of Mr. James Morrissey and Miss Josephine O'Brien, of South Boston, takes place at the bride's home today.

Mrs. John Amazeen, Sheafe street, has returned from a visit of several months to her son, Charles Amazeen of Washington.

The marriage of Miss Sadie A. Holmes and William J. Carter will occur at the home of Mr. and Mrs. Joseph R Holmes this (Wednesday) evening.

Civil Engineer McClintock of the Massachusetts boulevard commission, with two assistants, visited the site of the proposed boulevard at Wallis sands on Tuesday.

Chief Engineer John D. Randall of the fire department and True W. Priest attended the annual banquet of the Boston Veteran Firemen's association, on Tuesday.

Mrs. Norris Swift of Campello, Mass., is the guest of Mr. and Mrs. H. W. Nickerson of Miller avenue. Mrs Swift is on her way to her summer home in Sydney, Me.

OF INCENDIARY ORIGIN.

The Fire at Rye on Tuesday Undoubtedly Set, for Kerosene was in Evidence.

There are unmistakable evidences of incendiary origin in the case of the burning of the dwelling owned and occupied by Isaac Wilson on the Wallis Sands road, Tuesday morning. When discovered it had gained such headway that all efforts of the occupants and the neighbors to quench it were fruitless,

This is the second time that an attempt has been made to fire this house, for on Sunday morning the porch was discovered on fire at an early hour in the morning.

After the fire was extinguished it was discovered that the entire rear part of the house had been liberally sprinkled with kerosene.

Educate Your Bowels With Cascarets.

Candy Cathartic, cure constipation forever. 10c, 25c. If C. C. C. fail, druggists refund money.

OBITUARY.

Joseph Benson.

Joseph Benson, one of the oldest citizens of Jamaica Plain, Mass., died on Monday at the residence of his nephew, Dr. H. B. Cross, 21 Seaverns avenue, aged ninety-eight years. He passed his ninety eighth birthday on March 17th, and at that time was in quite vigorous health. He was a native of Kittery. At the age of eight years he went to Boston, remaining for a time, and then went to live with the Shakers at Canterbury, with whom he stayed until he was twenty years old. He acquired a considerable knowledge of the medicinal value of herbs while with the Shakers, and became the assistant of old Dr. Corbett, the noted Shaker doctor.

BRONCHITIS

may mean a mere cold or a chronic incurable inflammation of wind-pipes.

The quickest relief, for a cold, is also the most effectual balm for the worst condition of wind-pipes and lungs.

It takes the edge off a cold in a night, and relieves it progressively—one forgets it after a little.

An old bronchitis, however, is obstinate. Nothing restores the tissues, when once destroyed; and an old bronchitis has gradually impared and partly destroyed the lining of those small pipes between throat and lungs.

Scott's emulsion of cod-liver oil is the balm; it sooths if it cannot restore.

We'll send you a little to try, if you like.
SCOTT & BOWNE, 409 Pearl street, New York.

THE

Underwood Typewriter

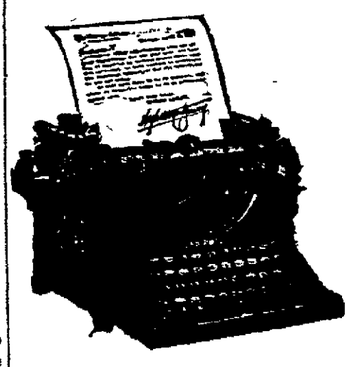

EVERY LETTER IN SIGHT.

Principle New	Operation Unchanged
Writing Visible	Tabulating Rapidity
Speed Increased	Billing Speed
Touch Elastic	Strength Maintained
Automatic Conveniences	Actual Advantages

Examine the

UNDERWOOD

At the Herald Office.

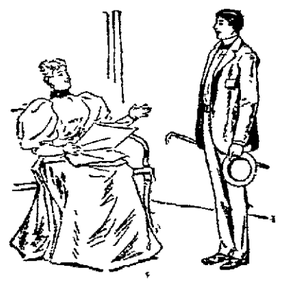

LOW PRICES.

Many people shout Low Prices. The prices are low—so is the quality of the goods. We say low prices and we back up the statement with a good strong reason. We can make the best Clothing—make it as well as it can be made—at low prices, because our expenses are light and we have many patrons. There is no use throwing money away There is no use paying any more for perfection than you have to. We will be glad to see you at any time.

HAUGH,

LADIES' AND GENTS' TAILOR

20 High Street.

NOW

Is the time to inspect the samples of

FALL and WINTER CLOTHING

I have just received a new lot of samples and I am prepared to make suits from $15.00 up and pants from $4.00 up.

CLEANSING, REPAIRING AND PRESSING A SPECIALTY.

Perfect Satisfaction Guaranteed

O'LEARY, THE TAILOR,

5 Bridge Street.

Old Furniture Made New.

Why don't you send some of your badly worn upholstered furniture to Robert H. Hall and have it re-upholstered? It will cost but little.

Manufacturer of All Kinds of Cushions And Coverings.

R. H HALL

Hanover Street. Near Market.

COAL AND WOOD

C. E. WALKER & CO.,

Commission Merchants.

Wholesale and Retail Dealers in

Coal and Wood

Office Cor. State and Water Sts.

NEWSPAPER ARCHIVE®